Seniorama

19
66

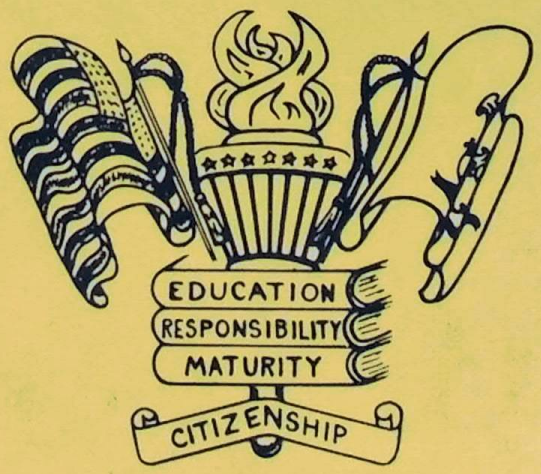

CLASS OF

Granby H.S./M.S. Media Center
315 Salmon Brook Street
Granby, Connecticut 06035

Granby Memorial High School
Granby, Connecticut

DEDICATION

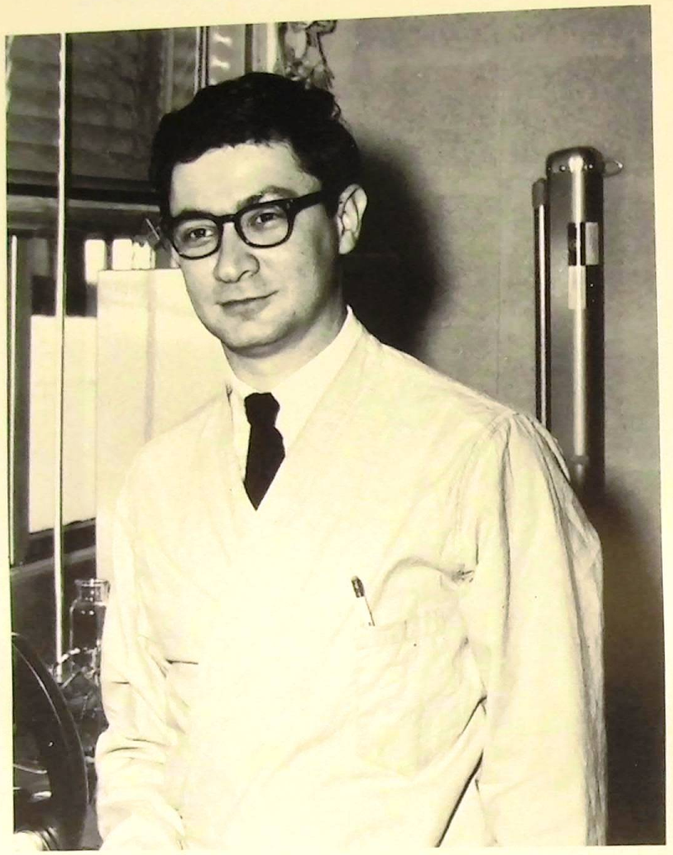

To Mr. Seth Harris we dedicate SENIORAMA 1966. Your loyalty to our class through all the ups and downs will be remembered by all. Your inspiration and advice will guide us in the years to come. Thank you for your constant effort to obtain the best from everyone in the class.

Sincerely,

Class of 1966

FOREWORD

CLASS OF 1966

To the class of 1966, we, the co-editors and staff, present this year's SENIORAMA. We hope that we have represented, to the best of our ability, all the wonderful experiences we have shared in this final year of our high school careers.

Each of us will go his separate way. In the years to come we hope this book of memories will serve to remind us of the past.

To our fellow students we wish the best of everything in the future.

Kathleen A. Wesche
Cynthia G. Mahl
co-editors of
SENIORAMA 1966

BOARD OF EDUCATION

FRONT ROW; Mrs. Fred G. Smith, Mrs. Edward Wells (Sec.), Mr. Kenneth C. Carson (Chairman), Mr. Robert Barber. SECOND ROW: Mrs. C. W. Collier, Mr. Bruce Thomas, Mr. Robert Martin (Vice-Chairman), Mr. Anthony Pacilio, Mr. Fredrick Wilhelm.

"Be just and fear not: let all the ends thou aimest at be they country's, thy God's and truth's." -- William Shakespeare

Graduation is a significant moment: an end of the beginning, a stepping out onto pathways more individual than you have trod before, with more responsibility than you can imagine.

Parents, teachers and citizens watch this step with anticipation for the future of America is in your hands.

To the class of 1966 we wish continued success and happiness.

SUPERINTENDENT'S MESSAGE

Class of 1966

The members of the class of 1966 face one of the brightest prospects for personal opportunity and the possibility for realizing a life of happiness and comfort that has been present in the history of our country. Whatever are your dreams as individuals, they should be firmly supported with further schooling or training of some type. A high school education is no longer the end of anyone's education, regardless of their achievement during these years.

Therefore, with my best wishes goes the hope that each of you will pursue some education or training after you leave us.

Edwin D. Stevens
Superintendent

PRINCIPAL'S MESSAGE

It is my sincerest wish that all of the class of 1966 have availed themselves of the many opportunities that were present to you during your stay in G. H. S. As you look to the future, it is well to remember that Commencement Day is actually the beginning of a new phase in your quest for fulfilling life's goals.

Many teachers, parents and friends have spent hours helping you to achieve your present educational and social standard. In the years that are ahead, they will be watching and hoping that their efforts will be rewarded by your successful application to the problems of life.

Gerard L. Kells
Principal

FACULTY

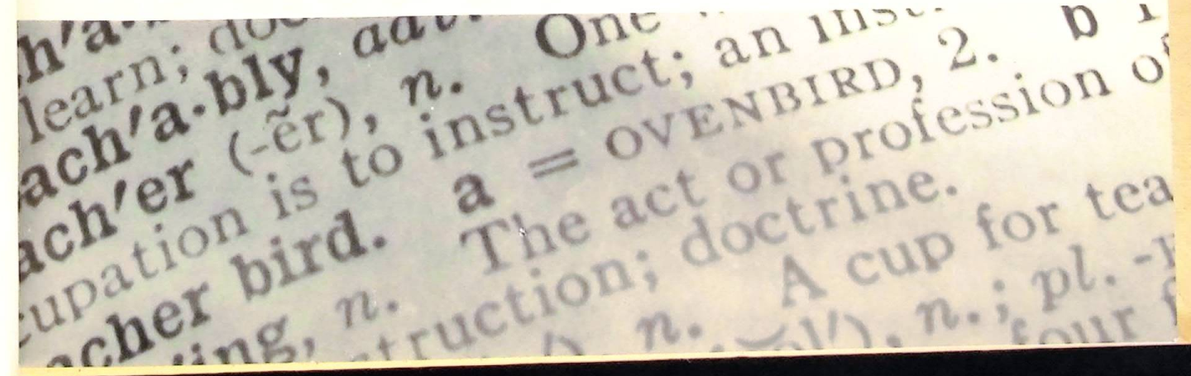

Betty J. Allen
Music
B.A., Fla. St. Univ.

Kathleen Camosci
Chemistry
B.S., Central Conn. St.

Janet E. Clark
English
B.A., Colby College,
M.Ed., Wstfld. St. College

Kenneth King
Physcial Education
B.S., Springfield Col.
M. Ed., Springfield Col.

Mary Alice LeMaire
Latin and French
B.A., College of New Rochelle

Francis P. Lynch
Social Studies
B.A., Univ. of Maine
M.A., Univ. of Maine

Thomas Gagnon
Mathematics
B.S., Gorham St. Teachers' College

Anthony Gardocki
Art
Hartford Art School
B.F.A., Univ. of Hartford

Ernestine McCrillis
Guidance and Business
B.S., Simmons College
M.Ed., Boston Univ.

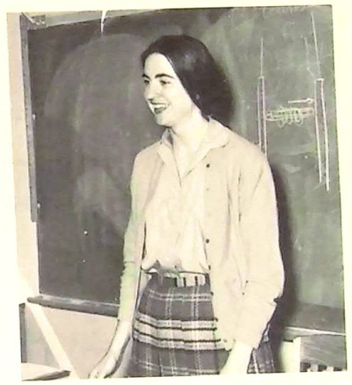

Nancy B. Mason
Social Studies
B.A., Middlebury Col.
M.A.T., Wesleyan Univ.

William B. Griswold
Business
B.S., Univ. of Hartford

Cynthia Grogan
Physical Education
B.S., Boston Univ.
Sargent College

Seth P. Harris
Biology
B.A., Univ of Conn.

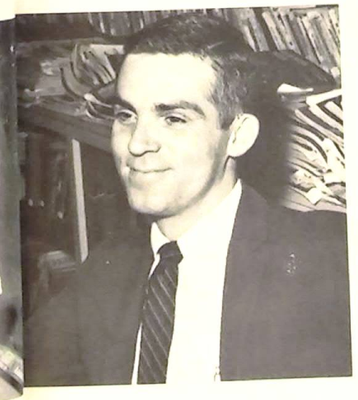

Thomas Morton
English
B.A., Dartmouth
M.Ed., Univ. of N.H.

Harold Pinkham
Social Studies
B.A., Univ. of Conn.
M.Ed., Univ of Hartford
M.A. Univ. of Conn.

John P. Ploski
Industrial Ed.
B.S., Central Conn.
M.S., Central Conn.

Robert J. Potvin
French
B.A., American Int. Col.

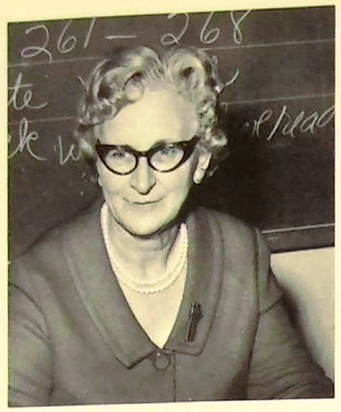

Elaine D. Rhodes
Business
B.S., St. Joseph College

Richard Schoepflin
Industrial Arts
B.S., Central Conn.

Kathryn E. Burgess
Executive Secretary

Donna D. Agan
Secretary

John T. Doyle
Guidance
B.S. North Adams St. Col.
M. Ed., Univ. of Hartford

Andrew Schools
Science
B.S., Univ. of N.H.
M. Ed., Univ of Hartford

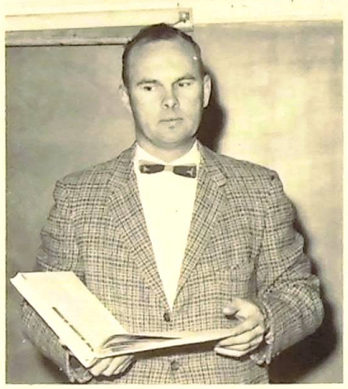

William J. Stacy
Mathematics
B.S. Ed., State College, Wstfld.
M.Ed., State College, Wstfld.

Betty Ushman
Home Economics
B.S., West Virginia Univ.

Beverly J. Warren
English
B.A., Cedar Crest Col.

John A. Woodworth
Science
B.A., M.A., Acadia
University

Margery Stockman
Librarian

Kathryn Samsel, R.N.
School Nurse

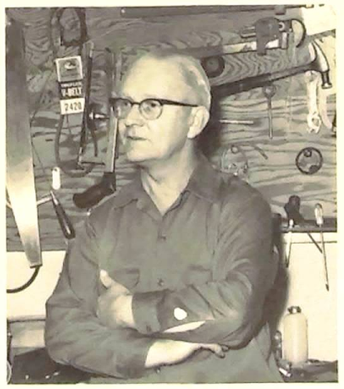

Elbert C. Saunders
Chief Custodian

Florence Brown
Matron

SENIOR CLASS OFFICERS

Irene Burke, Secretary
Sharon Shaw, President

Sue Zimmermann, Treasurer
Cyndee Mahl, Vice President

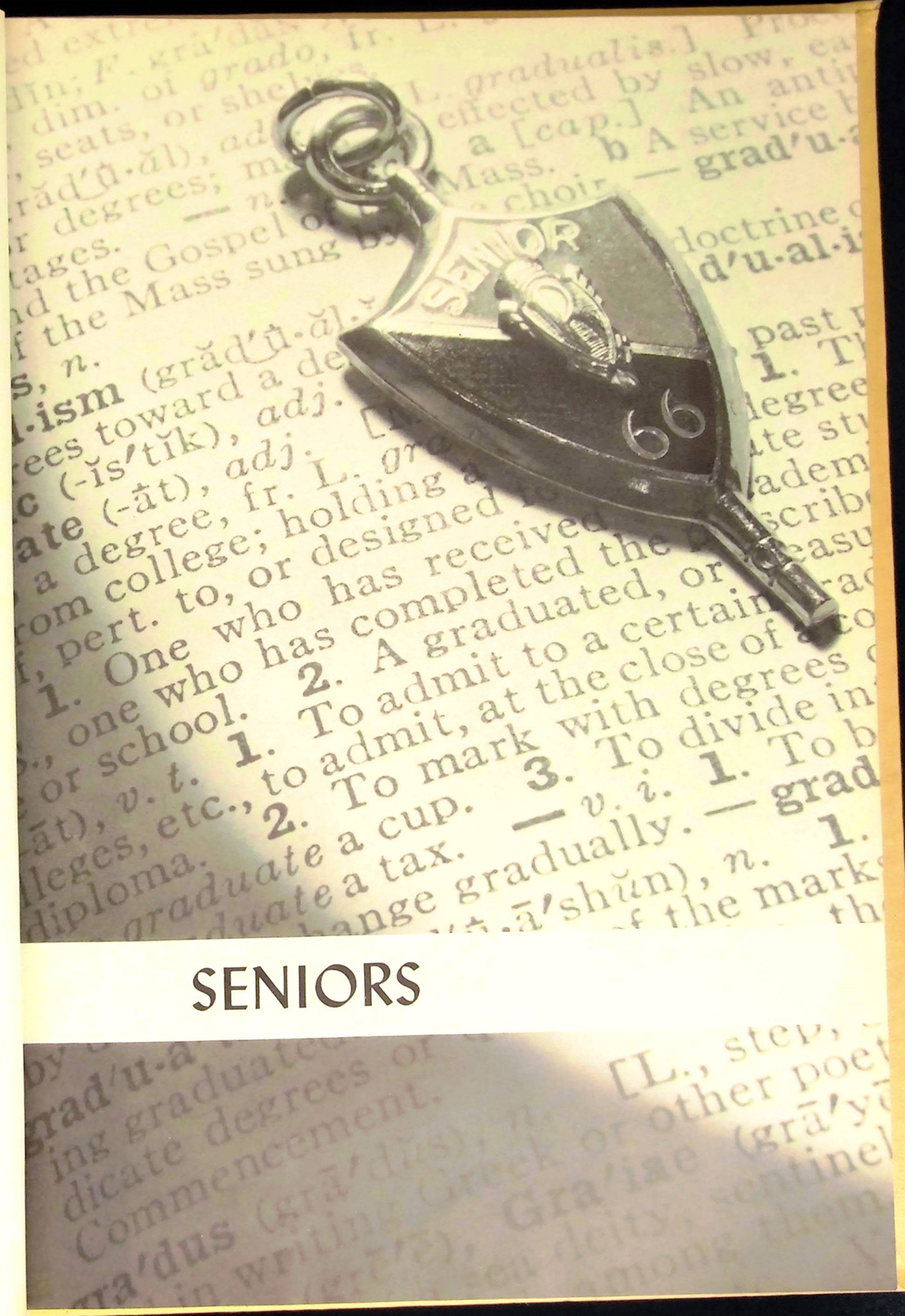

SENIORS

MARIA E. L. AHRENS "Maria"
"Silence is the best ornament of a woman."
cheerful disposition -- ever quiet -- full of vim and vigor -- always happy -- green mohair sweater -- gives her utmost.
Library Aide 1; Girls' Basketball 3; Softball 3; Field Hockey 3; Typing Awards.

MARY ALICE AYER "Molly"
"Music is well said to be the speech of angels."
Anyone need a piano player? -- quiet and demure -- long dark hair and soft steps -- sousaphone for sale -- as nice as she can be.
Band 1, 2, 3, 4; (Vice Pres. 2; Pub. Chairman 2); Boys' Chorus 1; (Acc.); Combined Chorus 1, 2, 3, 4; (Student Director 3; Acc. 4); Student Council 3; One-Act Plays 3; Jr. Prom Comm.; Regional Band 3; Dance Band 2, 3, 4.

SHIRLEY A. BARNES "Shirl"
"The most useless day of all is that in which we have not laughed."
peppy personality -- great -- cause of migration to Colchester; go, go -- Say you like your Senior pictures, Shirl? Blonde Bomb Shell.
Jr. Red Cross 1; Library Aide 2, 3, 4; Girls' Chorus 1, 2, 3; Combined Chorus 1, 2, 3; Intramurals 2, 3; Girls' Basketball 2; Jr. Prom Comm. (Chairman); Sr. Prom Comm.; One-Act Plays.

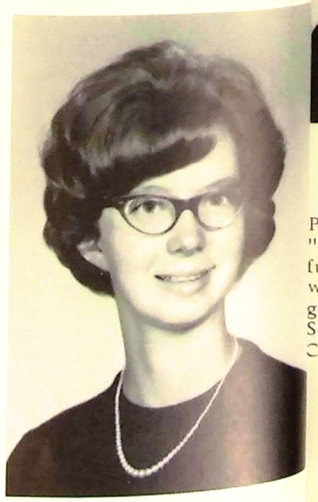

EVELYN LENA BEMAN "Evie"
"Great persons are able to do great kindnesses."
"It's raining and I forgot my scarf." -- active -- red tobacco socks -- "I need a typist." -- Red Cross to the rescue -- Evie are you on any committee?
Girls' Chorus 1, 2, 3; Combined Chorus 1, 2, 3; Softball 1; Field Hockey 2, 3; Student Council 4; Yearbook Staff 4; Newspaper 3, 4; (Editor 4); National Honor Society 3, 4; (Secretary 4); Jr. Red Cross 3, 4; (Pres. 4); Sr. Prom Comm.; Jr. Prom Comm.; Pep Squad 1, 2, 3, 4; One-Act Plays.

DENNIS BERGERON "Dennis"
"One does not know -- can not know -- the best that is in one."
quiet and reserved -- good bookkeeper -- "Are you Phil or Dennis?" -- big brown eyes.

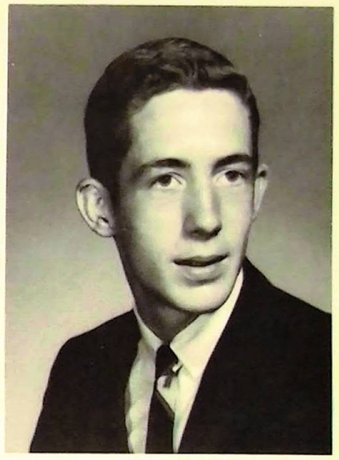

PHILIP BERGERON "Philip"
"People who make no noise are dangerous."
Study hall slumbers -- whiz in electronics -- cat eyes -- and curly hair.
Sr. Prom Committee.

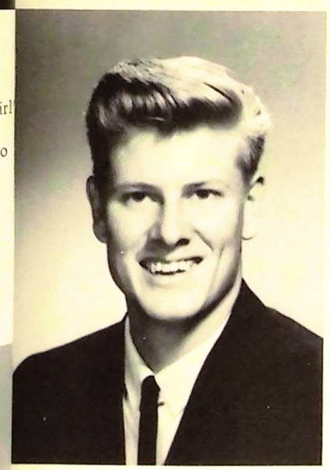

LEONARD ALBERT BOGLI "Bog"
"When shall we look upon his like again?"
perpetual smile -- senior chauffeur -- A tiger in your tank -- tall and lanky.

PHILLIP BOLDUC "Phil"
"Always there when there's work to be done, cheerful in spirit, lot's of fun."
willing to do something for nothing -- oh, those dark eyes! -- a real good guy -- "Hey, Phil, do you like to plant Iris?"
Soccer 4 (Mgr.); Basketball 4; Work Day 4; Baseball 4; Senior Prom Committee; Transferred 4.

KAREN ANN BOOTH "Kare
"No great intellectual thing was ever done by great effort."
"In her own write" -- doodles in class -- good artist -- original expre
Newspaper Staff 4; Intramurals 2, 3, 4; Field Hockey 1, 2, 3, 4; Jr. Prom Comm.; Sr. Prom Comm.; Gym Show 1, 2; One-Act Play 3, 4; Senior Play.

NORMA FAY BOWEN "Norma"
"We hardly find any persons of good sense save those who agree with us."
"Oh, those gym classes" -- determined -- nice to know -- easy-going -- "Ok, Boss."
Sr. Prom Comm.; Sr. Play; Softball 1; Jr. O. A. T.; Science Fair Honorable Mention 1, 2.

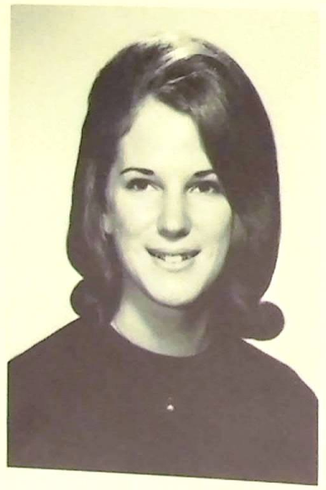

IRENE BURKE "Iren
"Charm is a glow within a woman which casts a most becoming light
others."
peaches and cream complexion -- poise and grace in motion -- "Hon
are a girl's best friend." -- Colman's private secretary.
Girls' Chorus 2, 3; Combines Chorus 2, 3; Spanish Club 1; Intramurals
3, 4; Jr. Prom Comm.; Jr. Prom Princess; Senior Play; Softball 1, 2; S
Prom Committee; Secretary 4; Yearbook Staff 4.

SUSAN MARY CASASSA "Sue"
"Packed with dynamite is she, full of fun and fancy free."
slim -- well-known seat in the drugstore -- can be spotted in a little silver Valiant.
Girls' Chorus 2, 3; Combined Chorus 2, 3; Yearbook Staff 4; Intramurals 3; Science Fair Honorable Mention 2; Jr. Prom Comm.; Sr. Prom Comm.; Senior Play.

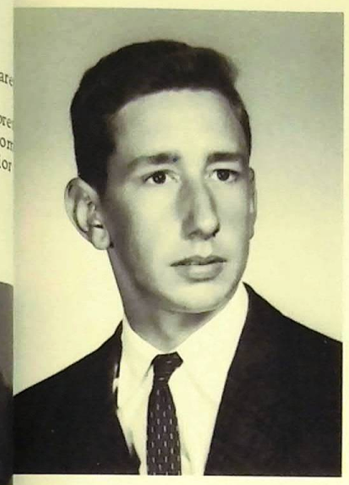

ROBERT WAYNE CASTLE "Butch"
"I don't know where I'm going, but I'm on my way."
little blue Falcon -- good manager -- fun to be with -- real nice guy -- thin -- "Who's the prettiest girl at the Prom?"
Baseball 3, 4 (mgr. 3); Basketball 4 (mgr.); Soccer 4 (mgr.); Jr. Prom Comm.; Physical Fitness Award 1.

DONNA CLARK "Donna"
"A winning way, a pleasant smile,
dressed so neat, and so in style."
"Cut the engines Jan, we're hitting the driveway."
the Colonial Period was fun, too -- tall blond -- my old Kentucky home.
Girls' Chorus 1, 3; Combined Chorus 1, 3; Latin Club 1, 2; Girls' Basketball 1; Intramurals 2, 3; Softball 1, 2; Jr. Prom Comm.; Sr. Play; Yearbook Staff 4.

PETER CONDON "Pete"
"Man is a social animal."
"If it's a liquid, drink it." -- High Meadow bathhouse painter -- firm believer in family tradition (Morris, Johnny, Eddie) -- neat and trim with a lazy gait.
Combined Chorus 3; Student Council 2, 3; Intramurals 3; Jr. Prom Comm.; Sr. Prom Comm.

ANE ELIZABETH COTTON "Janie"
'Women are wiser than men because they know less and understand more."
bright yellow parka with pink ski pants -- lots of common sense -- alkative -- loyalty to her family -- cute and pert -- perfect lady -- 'Ronnie who?"
Band 1; Girls' Chorus 2; Combined Chorus 2, 3, 4; Jr. Red Cross 1; Library Aide 2, 3; Newspaper Staff 2, 3, 4; Yearbook Staff 4; Pep Squad 2, 3, 4; ntramurals 2, 3, 4; Science Fair Honorable Mention 2; Jr. Prom Comm.; Sr. Prom Comm.; Gym Show 1, 2; Sr. Play; One-Act Play 4; Workday chairman) 4; Office Assistant 4.

ANNE MARIE DAUPHINAIS "An
"A little time for laughter; a little time for work."
Likes French Fries and milk -- blue Chrysler -- Side-walk Superintend
at Variety Fair -- "How many nieces and nephews is it now?"
Combined Chorus 2; Library Aide 1; Jr. Prom Comm.

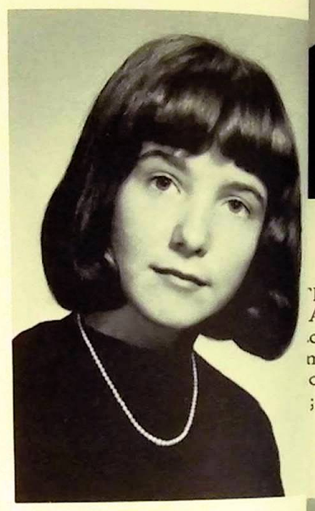

SUZANNE RUTH DEWEY "Sue"
"Good words are worth much and cost little."
Tin roof sunbather -- a brain in math, but oh, that Trig homework --
quiet -- sincere -- a good seamstress -- very pretty hair.
Jr. Red Cross 4; Yearbook 4; Sr. Play; One-Act Plays 3,4.

RICHARD CRAIG FOWLER "Cr
"If worry were the cause of death, he would live forever."
Superman, junior -- the boys in green -- be prepared -- sarcastic
wit -- pet peeve, teachers -- teachers' pet peeve, Craig -- tall with
dishwater blonde butch.
Boys' Chorus 1; Combined Chorus 1; Intramurals 1,3; One-Act Plays,
2,4; Gym Show 1,2.

JAMES E. FRANKLIN "Jim"
"I got up at the crack of dawn, stuffed up the crack, and went back to
bed."
Thin -- black-framed glasses -- ever-present arrowhead -- individu-
alist -- Is it true blondes have more fun?
Band 1.

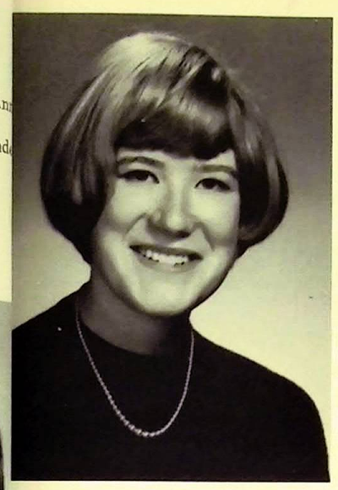

SUSAN FRIDLINGTON "Sue"
"There's no such gold and no such pearl, as a bright and beautiful
English girl."
love that English accent, yeah, yeah, yeah -- very stylish -- pretty
blonde hair -- Are you still an "alien" Sue?" -- Did they really call
you Friddles?
School Newspaper 4; Transfer from Dagenham, Essex, England.

'HOMAS ALBERT FRITZER "Tom"
A hard task and the muscle to achieve it."
ots of muscles -- "Have animal - will stuff." -- hard worker -- nice
mile and big blue eyes -- reserved -- Horses don't need gas!"
occer 1; one-Act Plays 3,4; Gym Show 1,2,3; Phys. Fitness Awards 1,
; Sr. Prom Comm.

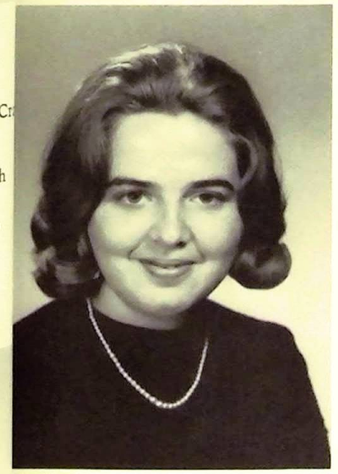

LYNN GILBERT "Lynn"
"Silence is Golden."
likes sewing and cooking -- quiet personality.
Typing production Award; Typing Accomplishment Award; Jr. O. A. T.;
Library Aide.

IAROLD GRECI "Harold"
School is right when there's nothing else to do."
Man the pumps!" -- hot rodder -- Community Pool -- easy going --
et Peeve: Mr. Lynch -- Prize Possesion: "My car."
ntramurals 1, 2, 3, 4.

SIEGRID HERMANN "Sie
"A friend may well be reckoned the masterpiece of nature."
expressive eyes -- original dresser -- long earrings -- How do you kee
those sneakers on, Siegrid? -- What happens when the postage goes up
Combined chorus 1, 4; Girls' Chorus 1, 4; Yearbook 4; Typing Awards 3.

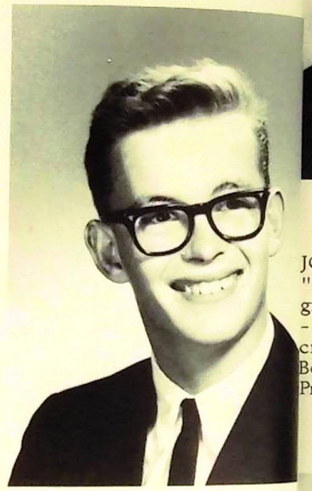

WILLIAM HOLLIS "Bill"
"A roguish smile doth clock a fine fellow."
"Boy, is he a clever man." "Love that P.D. class!"
always cutiing up -- good mathematician.
Intramurals 1, 2, 3, 4; Jr. Prom Comm.; Sr. Prom Comm.; Sr. Play; One-Act Play 4.

NANCY HUGHES "Nan
"It's nice to be natural if you're naturally nice."
beautiful eyes and hair -- "Can you hear the little green Chevy squaw
in the grass?" -- Oh, those "dog" days.
One-Act play 3; Sr. Play; One-Act Play 4; Sr. Prom Comm.

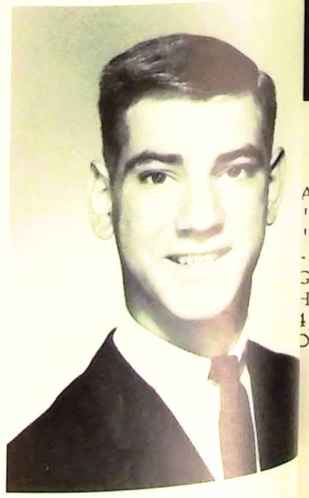

RAYMOND JOSEPH IZABEL "Ray"
"A day for sport and an hour for toil."
good dancer -- always late for Trig class -- pool shark -- "Oh, those Go-Go girls!" -- dark, dark hair.
Intramurals 1, 2, 3, 4; Baseball 4; Physical Fitness Awards 1, 2, 3.

JAN KAFFENBERGER "Jan"
"To be born with the gift of laughter and the sense that the world is mad."
short and lively -- "I hope it fades before the end of the year!" --
Prize Poss.: A three-wheeled, four-axled, black-skinned ZEPHYR! --
"Kathy, you're hugging the door already?"
Girls' Chorus 2, 3; Combined Chorus 2, 3; High School Red Cross 1; Library Aide 2, 3; Newspaper Staff 1; Student Council 4; Cheerleading 3, 4; One-Act Play 3, 4; Jr. & Sr. Prom Comm.; Senior Play.

JOHN KEARNS "John"
"I long for a long vacation."
green and white Chevy with primer patches -- cute smile -- neat hair -- another one of those G.K. workers -- Look, Oxydol does have green crystals!"
Boys' Chorus; Yearbook Staff 4; Intramurals 1, 2; Jr. Prom Comm.; Sr. Prom Comm.

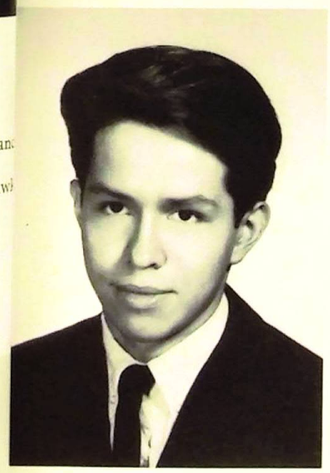

ROBERT KERSTETTER "Kerses"
"Up, up my friends and quit your books!"
"There goes the late bell!" -- big black eyes -- do you really care, Kerses?
Yearbook Staff 4; Jr. Prom Comm.; Play Competition; Sr. Prom Comm.; Jr. Work Day.

ANN LAWRENCE "Anne"
'Sister of beauty, cousin of delight."
'Beautiful features, very intelligent -- wise judgement -- very romantic -- Ann's King George -- "High high up on the mountain."
Girls' Chorus 1, 3, 4; Combined Chorus 1, 3, 4; French Club 1; National Honor Society 3, 4; School Newspaper; Student Council 3; Yearbook Staff 4; Cheerleading 3; Sr. Prom Comm.; Jr. Prom Comm.; Senior Play; One-Act Play 4; National Honor Society Comm.; Jr. Prom Princess.

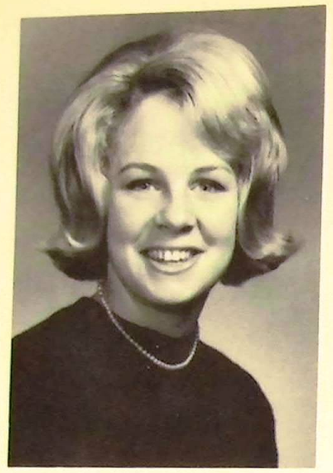

KATHRYN ANN LAWSON "Kathy"
"Hold the bell, I'm coming!"
blonde -- full of fun -- "Remember those Senior P.J. parties!" -- "I'd sooner Lipton!" -- "What's work for, if you can't take a day off?" -- baby blue eyes.
Band 1; Girls' Chorus 1, 2, 3; Car Wash; Jr. Prom Comm.; Combines Chorus 1, 2, 3; One-Act Plays 2; Sr. Play; Sr. Prom Comm.; Yearbook Staff 4; Intramurals 1, 2, 3, 4; Honorable Mention Science Fair 2.

RICHARD LINNELL "Rich"
"A man he seems of cheerful yesterdays and confident tomorrows."
"Me and My Shadow." -- white Honda -- "Love those cheerleaders!" -- good cartoonist -- cabin up in Maine.
Band 1, 2, 3, 4; Student Council 1, 4; Honorable Mention -- Science Project.

RONALD LUDORF "Ro
"Why should the devil have all the fun?"
Always in the goal -- tall, dark and handsome -- dance winner -- sna bucket seats -- Grrrr!
Boys' Chorus 1, 2; Student Council 1, 2, 3, 4; (Treas. 3, 4;) Baseball 2, 3 Boys' Basketball 1, 2, 3, 4; Soccer 1, 2, 3, 4; Play Comm. 3, 4; Jr. Prom Comm.; Sr. Prom Comm.

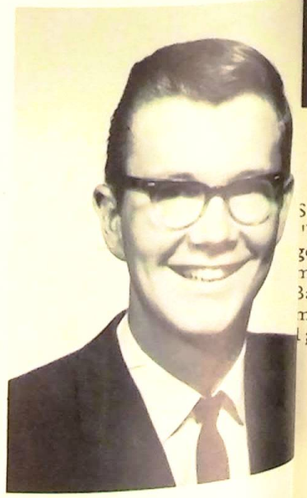

DENNIS MICHAEL LYONS "Denny"
"Long liveth the merry man!"
Pet Peeve: Girls with stupid laughs --good pitcher -- "Love that English!" -- white aproned broom pusher -- Prize Poss.: Linda.
Boys' Chorus 3; Combined Chorus 3; Latin Club 1; Baseball 3, 4; Class Play 3, 4; Jr. Prom; Sr. Prom Comm.; Sr. Play.

CYNTHIA MAHL "Cynder"
"Good natured, full of fun, mixes well with everyone."
bubbly personality -- "Mahls' well that ends well." -- good dancer -- always ready for fun -- beautiful clothes -- Mr. Griswold's left-hand man.
Combines Chorus 3; Library Aide 4; Yearbook Staff 4, co-editor; Jr. Prom Comm.; Sr. Prom Comm., Chairman; One-Act Play 3, 4; Sr. Play; Student Council 4.

ROY McCORD "Roy"
"The winds and the waves are always on the side of the ablest men."
ogical -- Prize Possession: learning -- born leader -- three letter man -- oyalty to family -- closely knit family -- "Why do I have to kiss Aunt Harriet?"
and 1; Combined Chorus 1, 2, 3, 4; J.R.C., (Treas.) N.H.S., (Pres.) Class Pres. 1, 3; Soccer 1, 2, 3, 4, (Co-Capt.); Basketball 1, 2, 3, 4, (Capt.); cience Fair Award 1, 3; Parade of Youth Correspondent.

AMY McCORMACK "Amy"
"After the verb "To love," "To help" is the most beautiful verb in the world!"
"Always Rich" -- "You have to dye them maroon" "I can't Rich, I have a game" -- very cute -- Hoop skirts -- dedicated worker -- cute smile -- Godzilla!! -- Hi, Bag!
Combined Chorus 1; Student Council 1, 3; Cheerleading 3, 4, (Capt.); Field Hockey 1, 2; Jr. Prom Comm.; One-Act Play 3; Jr. Prom Queen; Yearbook Staff 4.

SANDRA ANN McMILLAN "Micky"
"Women are not to be measured by inches."
good dancer -- California sun -- short and cute -- "Hold it I dropped my contact!" -- long blond hair -- pierced ears with small earrings.
Band 1, 3, 4; French Club 1; J.R.C. 4; Student Council 1, (Alt.); Intramurals 1, 4; Sr. Play; One-Act Play 3, 4; Jr. Prom Comm.; Field Hockey 4; Combined Chorus 1, 3, 4; Yearbook Staff 4; Regional Band 4; Jr. O.A.T.

JAMES MICHAUD "Jimmy"
"Music is the universal language for jolly men!"
Jimmy Gene Krupa -- hard worker -- hot rodder -- Marilyn now, Mari forever! -- ideal school schedule! 12 gym periods! -- Terrace Room Terror.
Band 1, 2, 3, 4; Sr. Prom Comm.; Band Awards.

JOAN MILES "Joannie"
"A smile is the whisper of a laugh."
attractive and slender -- a riot in gym class -- typist in demand -- mild disposition -- Prize Possession: "My diamond."
Combined Chorus 1, 2, 4; Yearbook Staff 4; Typing Award.

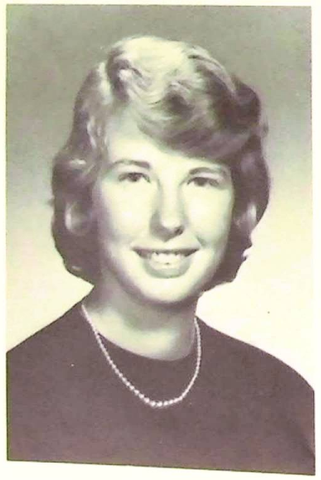

BONNIE MILLER "Bonnie"
"The deepest rivers flow with the smallest noise!"
Girl Scouts forever -- good piano player -- "Stop the game, I've lost my contacts!" -- accomplishes her goals -- Florence Nightingale in her brown blazer.
Combined Chorus 1, 2, 3, 4; NHS 3, 4; Intramurals 3, 4; Field Hockey 1, 3, 4; One-Act Play 3; Jr. Prom Comm.; Sr. Prom Comm.; CWDC Awards; Work Day 3, 4.

GERALDINE MOONEY "Gerry"
"The blush is beautiful but it is sometimes inconvenient."
strawberry blond -- "tobacco talk" -- very athletic -- champion horse-woman -- finally got that license! -- partial to basketball captains.
Band 1, 2, 3, (sec.); J.R.C. 4; Combined Chorus 4; NHS 3, 4; Newspaper Staff 4; Student Council 1, (sec. 4); Yearbook Staff 4; Intramurals 2; Softball 1; Field Hockey 1, 2, 3, 4 (Capt.); Jr. Prom Princess; Sr. Prom Comm.; Sr. Play; One-Act Play 4.

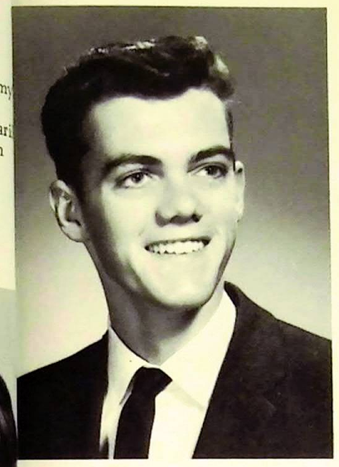

KEVIN DALE MURRAY "Kev"
"Quiet at first, but look again!"
Man of many cars -- weekday car, red Corvette -- very, very English -- "How is your Queen, Kev?" -- doorway stooper!
Intramurals 2; Boys' State 3.

NANCY G. NEWHALL "Nancy"
"Good sense and a dear mind go hand and hand."
Ski bum I -- "Remember those tobacco lunch hours, Nancy?" -- great on physical fitness test -- Oh, those trips to Texas.
Band 1, 2; French Club 1, 2; High School Red Cross 4; Yearbook Staff 4; Plays 2, 3; Science Fair, Third Prize 2; Jr. Prom Comm.; Sr. Play; Sr. Prom Comm.; National Honor Society 4.

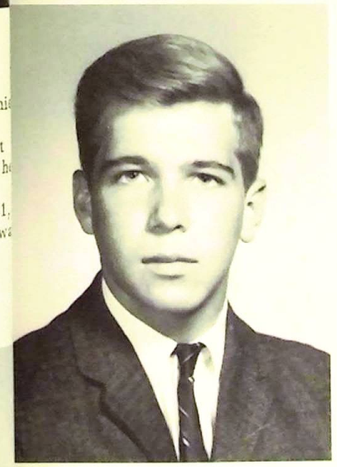

JOHN O'DONNELL "John"
"The only way to get rid of a temptation is to yield to it."
"All I want for Christmas is a new front tooth!" -- shy with the girls, rowdy with the boys -- Saturday night capers -- Mrs. Boyle's favorite student -- polite COOL!
Intramurals 1, 2; Soccer 3.

JACK PESTRITTO "Jack"
"What a time, what a civilization."
Oh those four speeds -- one of the drugstore crew -- "Where do you get your hair cut, Jack?" sharp dresser.
Boys' Chorus 1, 2; Library Aide 1, 2, 3; Newspaper Staff 2.

LAWRENCE PINKHAM "Larry"
"It is easier to speak few words at all, than to speak more words than you should."
tall-shy -- "I'm going to sit up here where I can keep an eye on you!" -- "Should I debit it?" -- This can't possibly balance." -- Cheshire cat grin.

MICHAEL POSTLE "Mike"
"What a man has, so much is he sure of."
blonde crew cut -- brainy -- Prize Possession: '53 Packard -- Pet Peeve: Flat tires -- talkative -- "Oswald, take these bags upstairs!"
Band 1, 2; Combined Chorus 2, 3; Baseball 1, 2, 3, 4; Yearbook Staff 4; Intramurals 1, 2, 3; Soccer 2; One-Act Play; Jr. Prom Comm.; Sr. Prom Comm.; Sr. Play; National Honor Society 4.

MIKE POWER "Mike"
"No one can harm a man who does himself no wrong."
bashful grin -- diligent bookkeeper -- curly hair -- good wrestler.

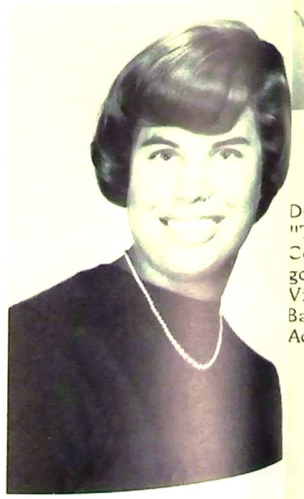

BARBARA RANDALL "Barbara"
"Gratitude is the sign of noble souls."
Modest and sincere -- G.K. blue coat worker -- "Oh, that sea breeze." -- she plays a mean clarinet.
Band 1, 2, 3, 4; Yearbook Staff 4; Pep Squad 1, 2, 3, 4; Regional Band 3; Jr. Prom Comm.; Sr. Prom Comm.; Sr. Play.

PAUL REICHOLD "Paul"
"It takes a wise man to discover another wise man."
Casanova with the ninth-grade girls -- English scholar -- "If you don't like it, lump it!" -- carrott-top with a freckled face.
Boys' Chorus 4; Combined Chorus 4.

COLMAN DODGE SHATTUCK "Coe"
"Sometimes devilish, sometimes shy, but acclaimed by all a real swell guy."
"Thunderchicken" -- wild one-footed dancer -- frustrated bongo player -- twinkle toes on the soccer field -- second fiddle to a horse?
Soccer 4; Jr. Prom Comm.; Sr. Prom Comm.; Senior Play.

SHARON SHAW "Shar"
"Silver and gold are not the only coin; virtue, too, passes current all over the world."
"How many trash cans did you fill after your party?" -- large family -- always on the go! -- sincere and thoughtful -- "Shut up, you fool, giggled Mrs. Mathews." -- good natured -- Oh, those Air Force Wafs!
Girls' Chorus 1, 2, 3; Combines Chorus 1, 2, 3; J.R.D. 3, 4 (Pres.); Newspaper Staff 3. 4; Yearbook Staff 4; Jr. Prom Comm.; One-Act Play 2, 3, 4; Sr. Prom Comm.; L.G.S.R. 3; D.A.R. Award Runner-Up 4; Library Aide 4; J.R.C. Con. 2; Student Council 2, 3, 4; Class Pres. 2, 4.

DONALD SLATER "Don"
"The warmth of general courtesy, the calm of self-reliance."
Cocker spaniel eyes -- "Slater, take wing." -- loves Trig. -- reserved -- good dancer, (When he dances); -- fast car washer.
Vice Pres. 2; Boys' Chorus 3; Combined Chorus 3; Student Council 1, 2, 3; Basketball 1, 2; Intramurals 3, 4; Soccer 1, 2, 3, 4; Jr. Prom Comm.; One-Act Play 3, 4; Sr. Prom Comm.

LAWRENCE PINKHAM "Larry"
"It is easier to speak few words at all, than to speak more words than
should."
tall-shy -- "I'm going to sit up here where I can keep an eye on you!"
-- "Should I debit it?" -- This can't possibly balance." -- Cheshire
grin.

MICHAEL POSTLE "Mike"
"What a man has, so much is he sure of."
blonde crew cut -- brainy -- Prize Possession: '53 Packard -- Pet Peeve: Flat tires -- talkative -- "Oswald, take these bags upstairs!"
Band 1, 2; Combined Chorus 2, 3; Baseball 1, 2, 3, 4; Yearbook Staff 4; Intramurals 1, 2, 3; Soccer 2; One-Act Play; Jr. Prom Comm.; Sr. Prom Comm.; Sr. Play; National Honor Society 4.

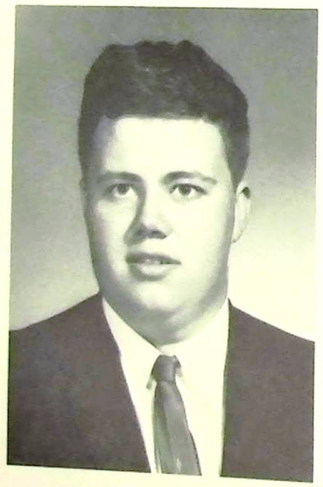

MIKE POWER "Mi
"No one can harm a man who does himself no wrong."
bashful grin -- diligent bookkeeper -- curly hair -- good wrestler.

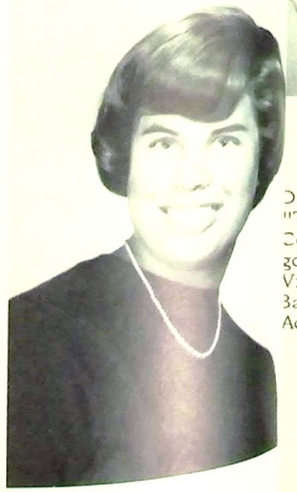

BARBARA RANDALL "Barbara"
"Gratitude is the sign of noble souls."
Modest and sincere -- G.K. blue coat worker -- "Oh, that sea breeze."
-- she plays a mean clarinet.
Band 1, 2, 3, 4; Yearbook Staff 4; Pep Squad 1, 2, 3, 4; Regional Band 3; Jr. Prom Comm.; Sr. Prom Comm.; Sr. Play.

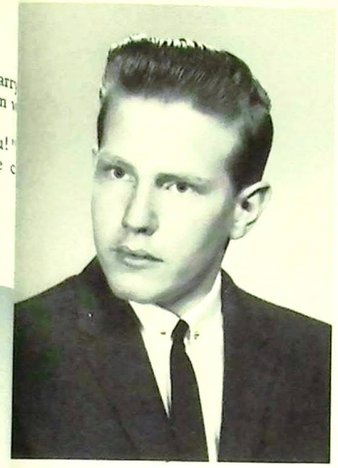

PAUL REICHOLD "Paul"
"It takes a wise man to discover another wise man."
Casanova with the ninth-grade girls -- English scholar -- "If you don't like it, lump it!" -- carrott-top with a freckled face.
Boys' Chorus 4; Combined Chorus 4.

COLMAN DODGE SHATTUCK "Coe"
"Sometimes devilish, sometimes shy, but acclaimed by all a real swell guy."
"Thunderchicken" -- wild one-footed dancer -- frustrated bongo player -- twinkle toes on the soccer field -- second fiddle to a horse?
Soccer 4; Jr. Prom Comm.; Sr. Prom Comm.; Senior Play.

SHARON SHAW "Shar"
"Silver and gold are not the only coin; virtue, too, passes current all over the world."
"How many trash cans did you fill after your party?" -- large family -- always on the go! -- sincere and thoughtful -- "Shut up, you fool, giggled Mrs. Mathews." -- good natured -- Oh, those Air Force Wafs!
Girls' Chorus 1, 2, 3; Combines Chorus 1, 2, 3; J.R.D. 3, 4 (Pres.); Newspaper Staff 3.4; Yearbook Staff 4; Jr. Prom Comm.; One-Act Play 2, 3, 4; Sr. Prom Comm.; L.G.S.R. 3; D.A.R. Award Runner-Up 4; Library Aide 4; J.R.C. Con. 2; Student Council 2, 3, 4; Class Pres. 2, 4.

DONALD SLATER "Don"
"The warmth of general courtesy, the calm of self-reliance."
Cocker spaniel eyes -- "Slater, take wing." -- loves Trig. -- reserved -- good dancer, (When he dances); -- fast car washer.
Vice Pres. 2; Boys' Chorus 3; Combined Chorus 3; Student Council 1, 2, 3; Basketball 1, 2; Intramurals 3, 4; Soccer 1, 2, 3, 4; Jr. Prom Comm.; One-Act Play 3, 4; Sr. Prom Comm.

NANCY SPEAR "Nancy"
"Little friends may prove great friends."
short -- book worm -- "Oh, those East Granby boys" -- "beware of
Caption Scragg!!" -- orignal sneakers -- good French student.
One-Act Play; Sr. Play; Combined Chorus; Girls' Chorus 1, 3.

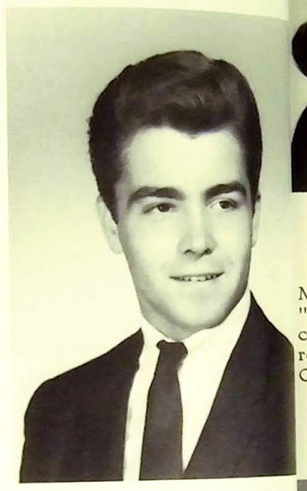

THOMAS STAFFORD "Tommy"
"I have found that sitting in a place where you have never sat before can be inspiring."
one of the First National crowd -- expert miniature writer -- wants to be
a minister -- beater of V.W.'s -- "Who said that the Beatles had long
hair first?"
I. A. Award 1; Band 1; Soccer 1, 2.

RICHARD STANLEY "Rich
"To mix wit and wisdon is truly a virtue."
"Smokey the bear, here I come!" -- mooooo -- "trumpet tango" --
trustworthy -- hard worker -- easy to get along with.
Band 1, 2, 3, 4; NHS 3 (Vice Pres. 4); Student Council 3, 4; AAHPER
Award 3, 4; Music Letter; Science Fair 1st Place, 3rd Place, Honorable
Mention; Conn. All-State Band 3; NCCC Band 4; Yale Book Club Awar

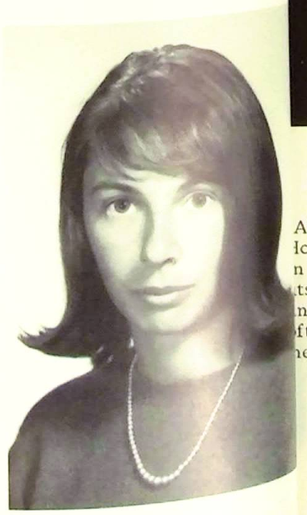

DORIS M. STORER "Dor"
"To be or not to be -- what was that question?"
"First year tobacco worker without an initiation?" -- million dollar smile
-- innocent eyes -- Cape Cod, here I come -- baby sitting addict.
Band 1, 2, 3, 4; Spanish Club 1, 2; Girls' Basketball Intramurals 3, 4; Sr.
Play; Sr. Prom Comm.

LINDA STRUBELL "Linda"
"Never quiet, never still, time's too short to waste or kill."
tall and graceful -- long, beautiful hair -- Paradiddle, seven stroke,
flam, flam, flam, -- "Oh my aching back!" -- beach comber -- Guppy
grower.
Latin Club 1; Girls' Chorus 1, 4; Sr. Prom Comm.

MARJORIE THIBODEAU "Marge"
"There is such a thing as silent mischief."
constantly knitting -- accomplished homemaker -- big brown eyes --
reserved -- "A girl's place is in the home."
Combined Chorus 1, 2.

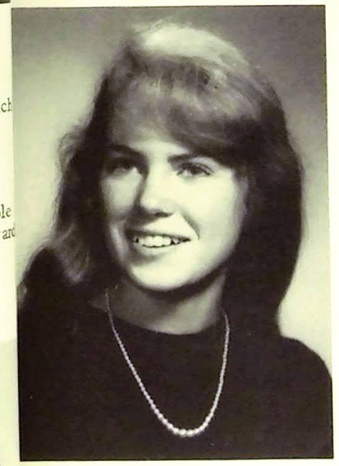

CYNTHIA JEAN VALLEE "Cindy"
"Ready for mischief, ready for fun, willing to kid with anyone."
long, long, extra long blonde hair -- "I can't see that far." -- "When
are you going to trade in the rock for a stone."
Band 1, 2; Latin Club 1, 2; Yearbook Staff 4; Girls' Basketball 1; One-Act
Plays 2, 3, 4; Sr. Play; Jr. Prom Comm.; Sr. Prom Comm.

ARIA VAUGHAN "Mia"
low blessings brighten as they take their flight!"
n to be with -- nice hair -- expressive eyes -- "Love those Beatle hair
ts." -- always late for English -- "hairless!"
nd 1, 2, 3, 4; Combined Chorus 1, 2, 3, 4; Latin Club 2; Yearbook Staff 4;
ftball 1; Field Hockey 4; Jr. Prom Comm.; Sr. Prom Comm.; Sr. Play;
ne-Act Plays.

NANCY WASHBURN "Nanc
"A pretty maid -- a live wire -- the kind of which we never tire."
Little green V.W. -- "I can tell a Cortland from a Mac." -- "If you h
an extra peach, eat it! -- "Beautiful clothes -- stout hearted -- "Hi
Neighbor!"
Combined Chorus 4; Yearbook Staff 4; Softball 1, 2; Field Hockey 1, 2,
4; Jr. Prom Comm.; Sr. Prom Comm.

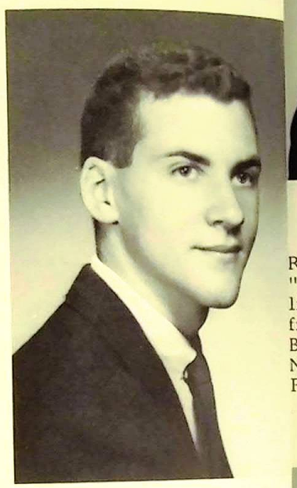

DAVID WELLS "Dave"
"In Quietness and in Confidence shall be your strength."
"Duddly" -- tall and thin -- shutter bug -- Prize Poss.: slide rule --
helpful -- and a friend to all.
Band 1; Camera Club 2, 3, 4; N.H.S. 3, 4; Newspaper Staff 3, 4; Yearbook
Staff 4; Basketball 1, 2, 3, 4; One-Act Play 2, 3, 4; Sr. Prom Comm.; Jr.
Prom Comm.; Northern Conn. Science Fair, Second Prize.

KATHLEEN ANNE WESCHÉ "Kath
"A witty woman is a treasure; a witty beauty is a power."
serious minded -- quick wit -- "Mr. Griswold's right right-hand man"
beautiful hair -- "Want to be a nurse" Pet Peeve: Riding in a convert
without a scarf -- At last count, there were HOW MANY Wesches?
Combined Chorus 1, 2, 3, 4; Student Council 2, 4; Yearbook Staff 4, C
Editor; Intramurals 2; One-Act Play 3, 4; Sr. Prom Comm.; Jr. Prom
Comm.; Sr. Play; Jr. Prom Princess.

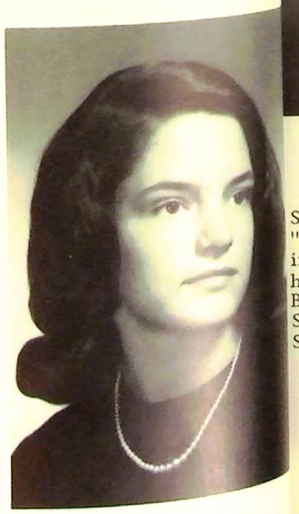

TERRY WESTON "Terry"
"Friendliness is the wine of life."
long black hair -- hates the draft -- One of many! -- math whiz -- quiet
personality.
Combined Chorus 1, 2, 3, 4; Yearbook Staff 4; Intramurals 1, 2, 3, 4; Pep
Squad 4; One-Act Play; Jr. Prom Comm.; Sr. Prom Comm.; Gym Show
1, 2; Sr. Play.

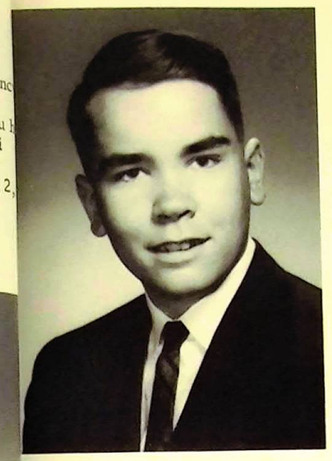

BRIAN CARTER WHITON "Bri"
"Who's afraid of work? I can lie down beside it and sleep!"
railroad fanatic -- "Anything you can do, I can do better." -- "Take my
life, but not my camera!" -- "Because I do not protest . . . oops, I do."
Camera Club 1, 2 (Pres.) 3, (Pres.) 4.

RONALD LESLIE WILES "Ron"
"A smile for every fellow, two for every girl."
little red Honda -- babbling brook -- "Warren Wilks" -- golf nut --
friendly -- "Howie Newsome . . ."
Boys' Chorus 3, 4; Combined Chorus 3, 4; Camera Club 2; J.R.C. 3, 4;
Newspaper Staff 4; Student Council 1; Basketball 3; Soccer 3; One-Act
Play 3, 4; Jr. Prom Comm.; Sr. Prom Comm.

STEPHEN WILKINSON "Steve"
"Men of few words are the best men."
quiet -- tall -- Chattanooga -- Tennessee's Speedy Gonzales -- "Oh,
that southern drawl."
Prom Comm. 4; Sr. Play; Intramurals 4.

SUSAN J. ZIMMERMANN "Sue"
"In school, quiet and demure; but outside, don't be too sure!"
industrious -- Pied Piper -- hates those snowless winters -- short, brown
hair -- constantly witty.
Band 1, 2, 3, 4; Class Treasurer 1, 3, 4; Yearbook Staff 4; Intramurals 2;
Softball 1; Field Hockey 1, 2, 3, 4; Jr. Prom Comm.; One-Act Play 3, 4;
Sr. Prom Comm.

SENIOR

"You're Kidding!!"

"Now, I'll throw it into third."

"I already did that one, Kath."

WORK DAY

"Five o'clock and only six more jobs to fill!"

"You can see one hundred miles."

"WHAT kind did you say it was, Jan?"

WORK DAY PARTY

"Just one of those days, huh, Cyn?"

Money, money, money, like $230 worth!

Senior President, after hours.

The hostess with the mostest.

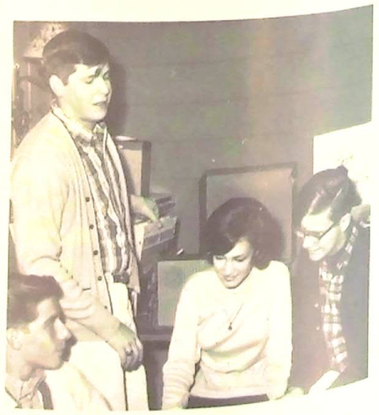

The Big Decision!

CANDIDS

Of course, getting out the yearbook was fun!

What do you want???
Blood ?

Skid Row, U.S.A.

This columbine was grown by the Drudes.

DO YOU HAVE

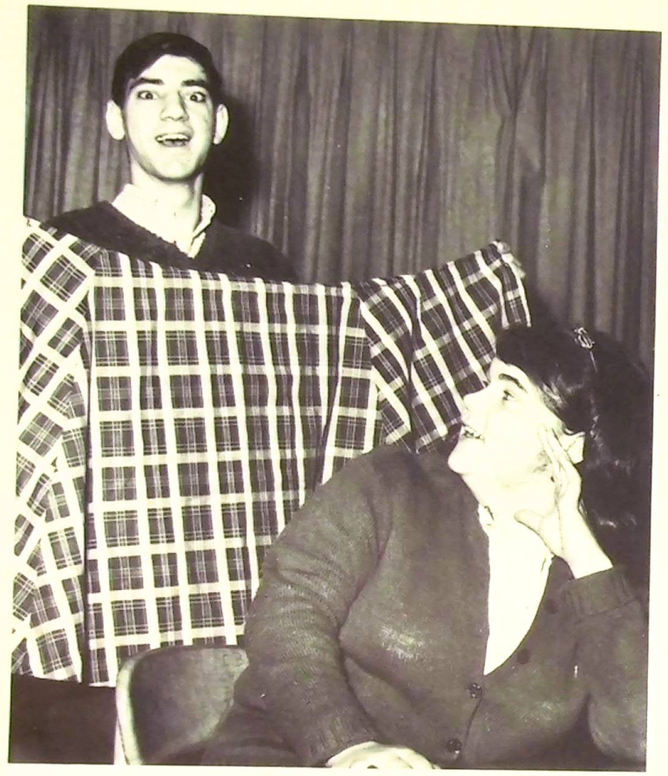

You say you sit down, and your wrap-around skirt comes undone?

You say you have a speed test in typing, first period, and your fingers don't seem to be awake yet?

PROBLEMS, COUSIN?

You say Mr. Lynch is constantly poking his fingers in your eyes because you don't underline book titles?

You say you're cheering and you find you aren't wearing the dyed underpants?

You say you took a week to decorate for your Junior Prom, and you only have one day to decorate for your Senior Prom?

You say you're running for class President and you're not even a member of the class?

You say you sing bass and Miss Allen won't let you join Chorus because you're a girl?

You say someone tells you your nylons are baggy and you're not even wearing any?

You say your locker number is 224 and you have been using 226?

You say you have to walk between the high school and Jr. high buildings and you are run over by a herd of kids late for class?

SENIOR AND JUNIOR

HOLLY BALL

DECEMBER 18, 1965

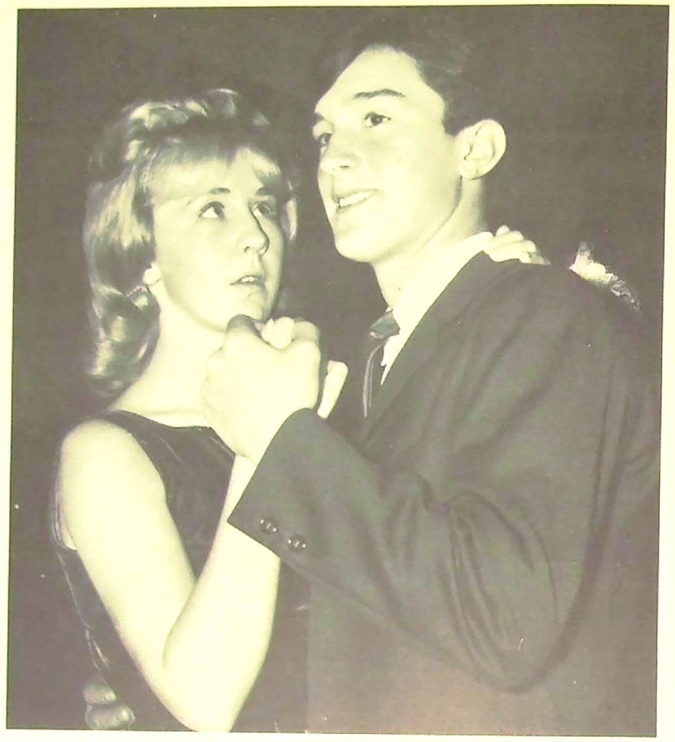

OPINION POLL

BEST DRESSED
Jane Connon, Ron Ludorf

CLASS CUT-UPS
Bill Hollis, Sue Casassa

MOST RESERVED
Dave Wells, Molly Ayer

CLASS COUPLE
Irene Burke, Colman Shattuck

BEST DANCERS
Ray Izabel, Shirley Barnes

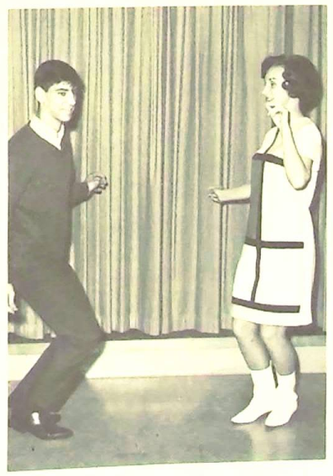

CLASS BLUSHERS
John O'Donnell, Gerry Mooney

BEST NATURED
Amy McCormack, John Kearns

MOST POPULAR
Sharon Shaw, Colman Shattuck

CLASS SCHOLARS
Evie Beman, Roy McCord

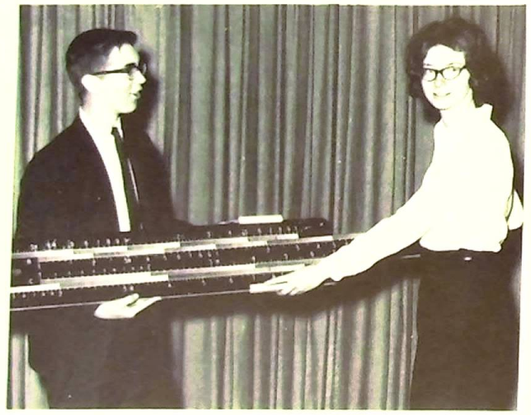

BEST ATTITUDE
Kathy Wesche, Richard Stanley

DOES MOST FOR THE CLASS
Sharon Shaw, Roy McCord

MOST ATHLETIC
Ron Ludorf, Gerry Mooney

CLASS HOT-RODS
J. Kaffenberger, K. Murray

MOST SINCERE
E. Beman, R. Stanley

NICEST HAIR
L. Strubell, D. Slater

CLASS FLIRTS
S. Barnes, R. Linnell

BEST LOOKING
I. Burke, D. Slater

MAN & WOMAN HATER
B. Whiton, N. Spear

Queen Amy McCormack

JUNIOR PROM

Queen and Her Court

Geraldine Mooney, esc. Peter Betts; Irene Burke, esc. Colman Shattuck; Queen Amy McCormack, esc. Richard Linnell; Kathleen Weeks, esc. Bill Berriman; Anne Lawrence, esc, George delCampo.

APRIL 24, 1965

Junior Prom Committee Chairmen

Sharon Shaw, Shirley Barnes, Ron Ludorf, Cyndee Mahl, Jan Kaffenberger.

RECEIVING LINE

SHANGRI-LA

They "could have danced all night!"

SHANGRI-LA Decorations

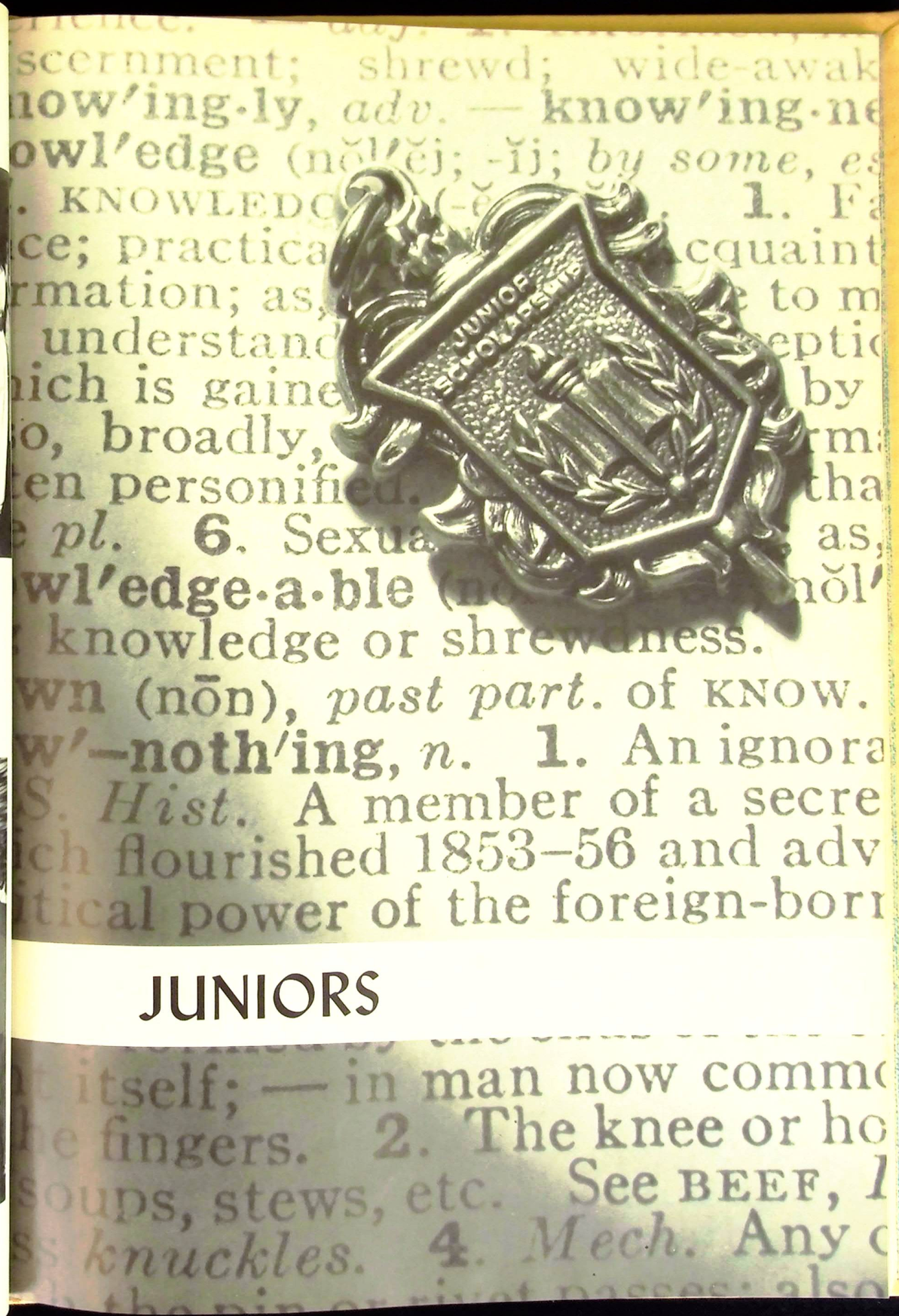

JUNIORS

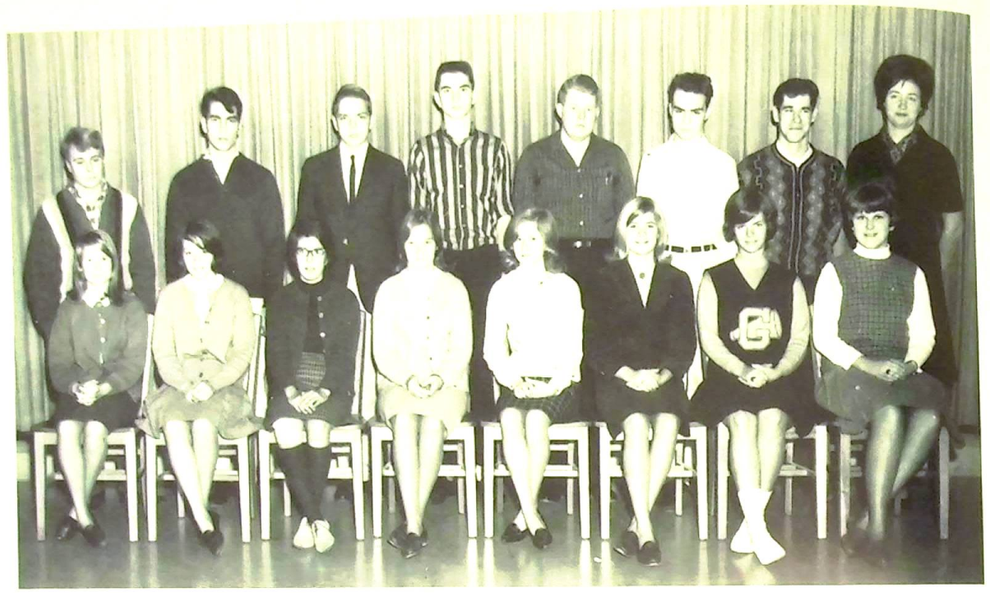

FRONT ROW; Deborah Pike, Nancy Jo Baker, Wendy Nadler, Janice Goodrich, Donna Waite, Claire Weber, Beverly Horne, Judy Holcomb. SECOND ROW; Winthrope Leland, Tom Smith, Michael Carlson, Steve Davis, Norman Mullings, Gerry Sylvain, Bob Groper. ABSENT; Dave Hillard, Jeff LaPointe, Richard Ofsuryk, Bernadette Mann, Miss Clark (Homeroom Teacher).

FRONT ROW; Deborah Newton, Susan Drude, Beverly Colton, Janice Braem, Wendy Jaroch, Pat Jones, Kathy Freese, Mary Miles. SECOND ROW; Stephen Hughes, Susan Martin, Joel Bigelow, Mike Purcell, Bill Davis, Mark White, Tom Grant, Craig Seaton. ABSENT: Bob Brody, Richard Kemp, Bruce Laudenat, Dan McIntyre, Jane Mlinek, Mr. Pinkham (Homeroom Teacher).

FRONT ROW: Pam Stevens, Marion Field, Sherry Linnell, Anne Shadford, Lina Holcomb, Marcia Riis, Bob Brusa, Carol Gilbert. SECOND ROW: Rosemary Brandt, Kathy Verrengia, Deborah Lockwood, Sue Tobey, Ed Chamberlain, Rodney Gilbert, Ron Blodgett, Mark Hamilton, George Barnes, Donald Spring, Cal Norway, Rick Johnson. ABSENT; Stanley Hutchings, Frank Laughlin, Mr. Ploski (Homeroom Teacher).

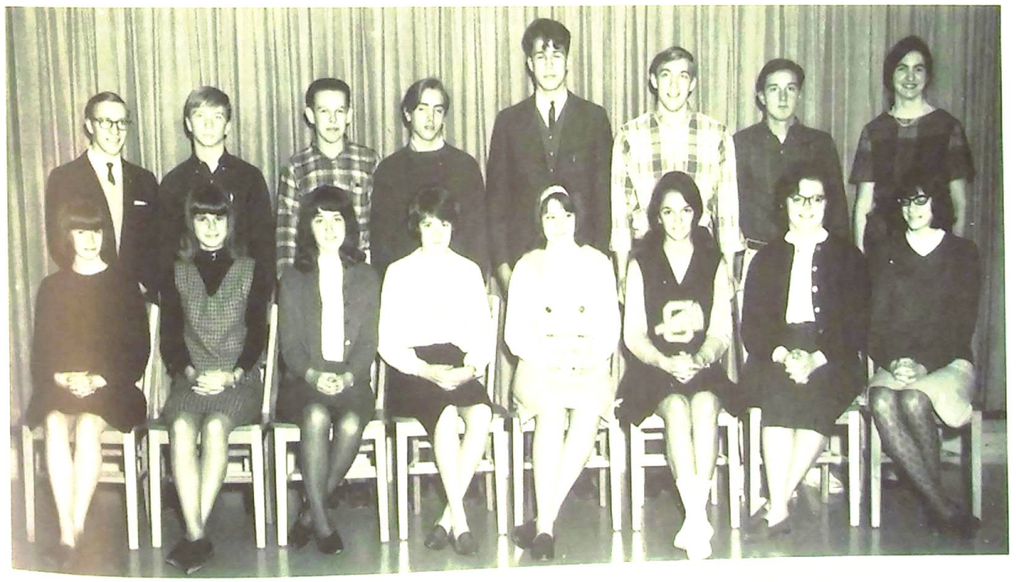

FRONT ROW: Jan Peichert, Jeanne McMillan, Colleen Flynn, Kathy McLaughlin, Sue Holcomb, Carol Riggott, Cathy Cook, Martha Flannery. SECOND ROW: John Hall, Larry Buckland, Mike Yourous, Richard Samalus, Charlie Perry, Drew Tinker, Jim DuBois. ABSENT: Ronny Bradford, Robert Hazen, Mike Keenan, Frank Larrow, Sandy Cook, Mrs. Mason (Homeroom Teacher).

Stan Hutchings
Treas.

Marcia Riis
Sec.

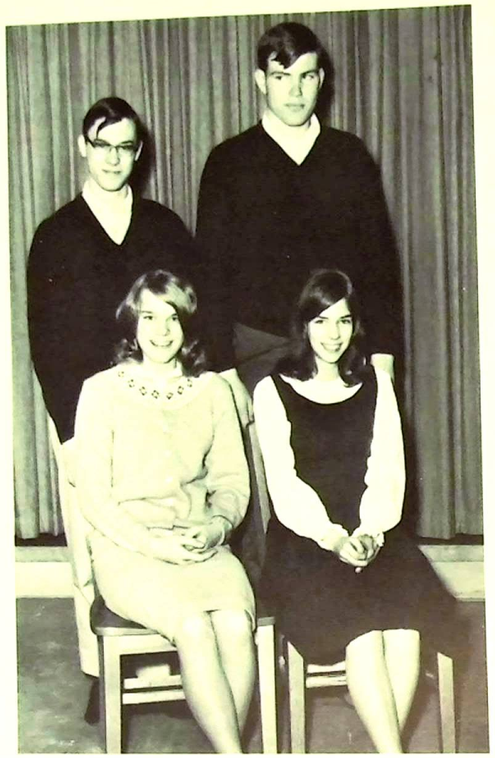

Rodney Gilbert
V. Pres.

Sherry Linnell
Pres.

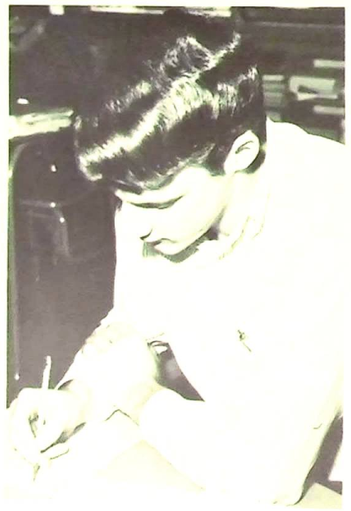

You don't see this too often!!!

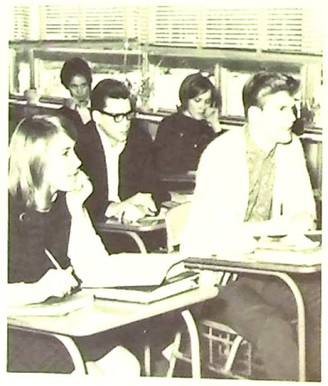

Only five more minutes!

The thinker!!!

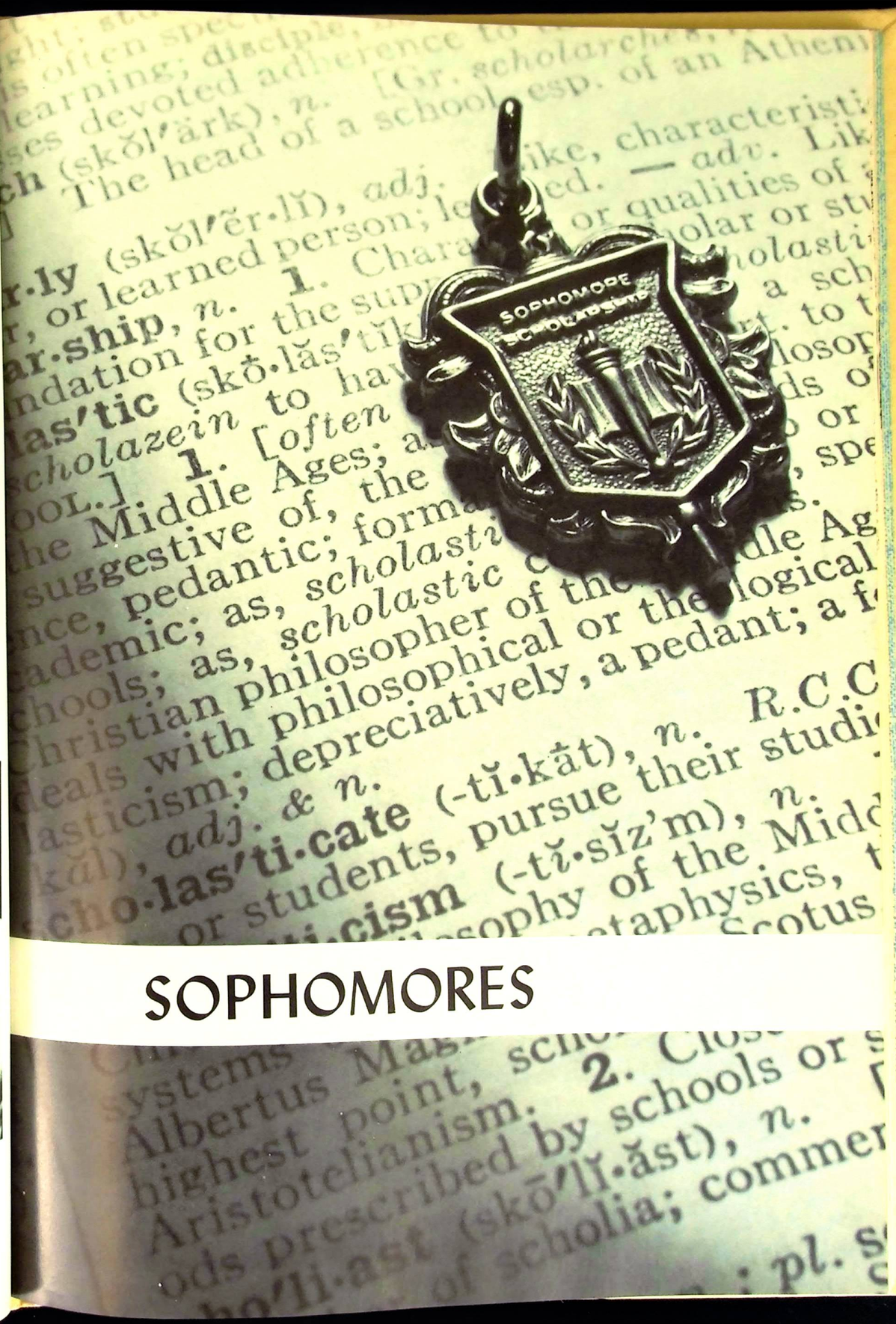

SOPHOMORES

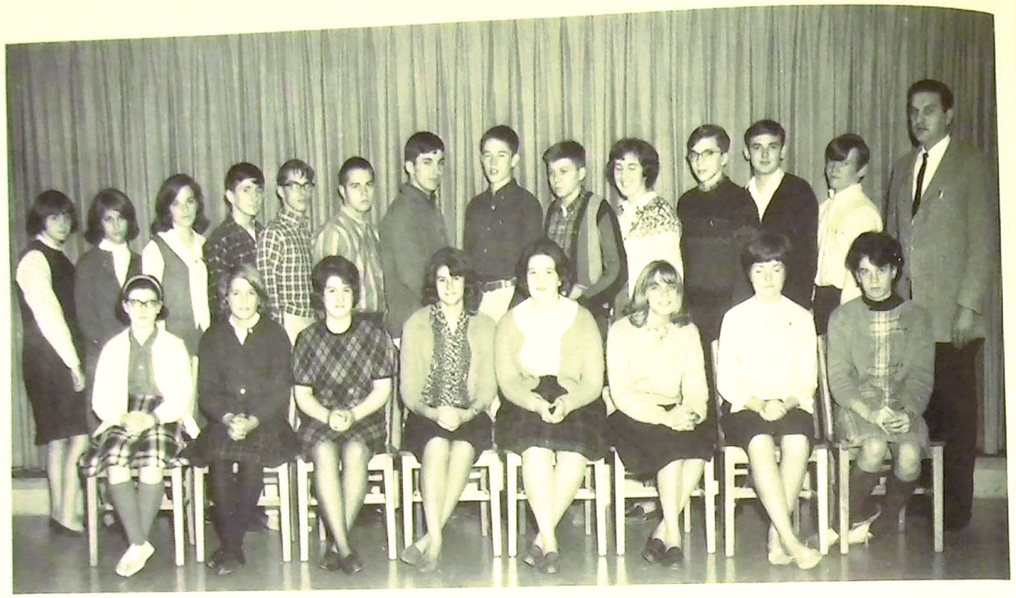

FRONT ROW: L. Sweeton, R. Colton, L. Morse, C. Bogli, C. Doak, K. Johnson, A. Wesche, B. Keenan. SECOND ROW: B. Beman, C. McCord, L. Palmer, P. Duquette, W. Irwin, J. Tyburski, J. Desmond, R. Jorgensen, T. Burgess, E. Hildreth, D. Huntington, J. Bonin, S. Shadford. ABSENT: J. Messenger, F. White. Mr. Gagnon (Homeroom Teacher).

FRONT ROW: K. Werth, M. Lynch, C. Moore, D. Izabel, S. Tuffin, J. Cook, B. Blodgett, P. Rossetti. SECOND ROW: C. Kevorkian, C. Burgess, M. Ronaldes, R. Slater, D. Bergeron, E. Dombkowski, M. Lyman, P. Lawrence, B. Fowler. ABSENT: J. Chamberlain, E. Judge, M. Lynch, C. Middleton, R. Wirth. Mr. Morton (Homeroom Teacher).

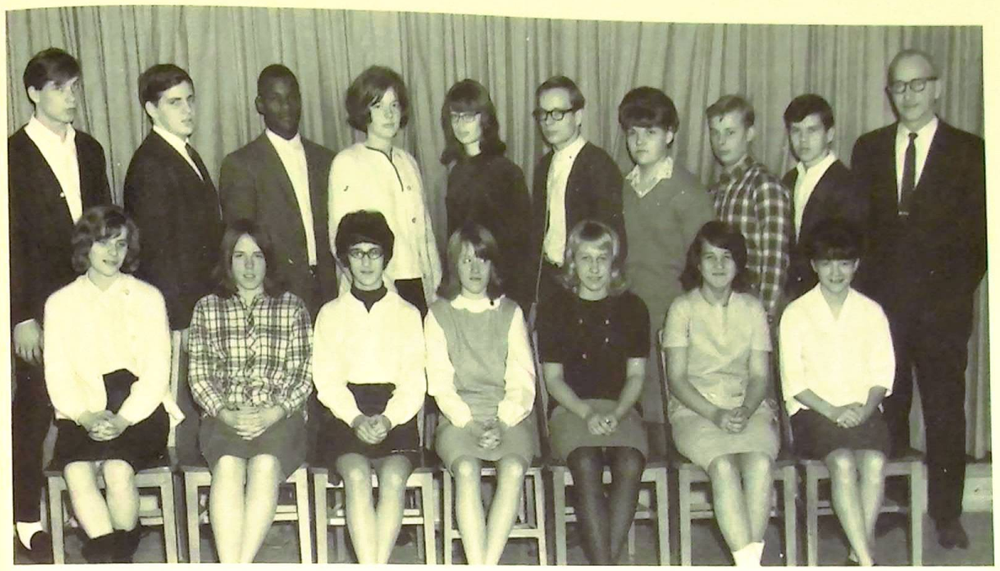

FRONT ROW: B. Wilson, P. Cook, C. Wells, R. McLaughlin, D. Braem, C. Johnson, N. Pare. SECOND ROW: B. Unger, T. Creighton, A. Anderson, D. Algren, D. Voskowsky, H. Post, C. Greifzu, D. Hollis, C. Conway. ABSENT: K. Buckley, B. Fogarty, C. Godard, J. Laughlin, F. Mangold, P. Stafford, A. Steacy. Mr. Woodworth (Homeroom Teacher).

FRONT ROW: M. Barnes, R. Wundt, M. Harris, M. Sparrow, L. Lescarbeau, P. Ward, M. Collier. SECOND ROW: W. Mead, W. Gough, K. Carson, R. Sage, M. Healy, R. Clark, M. Knight, L. Yasny, S. Dixon, G. Booth, J. Rossetti, R. Marovich. ABSENT: G. Buono, C. Jenckes, R. White. Miss Warren (Homeroom Teacher).

Ruth McLaughlin
Sec.

Ken Carson
V. Pres.

Alan Steacy
Treas.

Mary Lynch
Pres.

Having a funny dream?

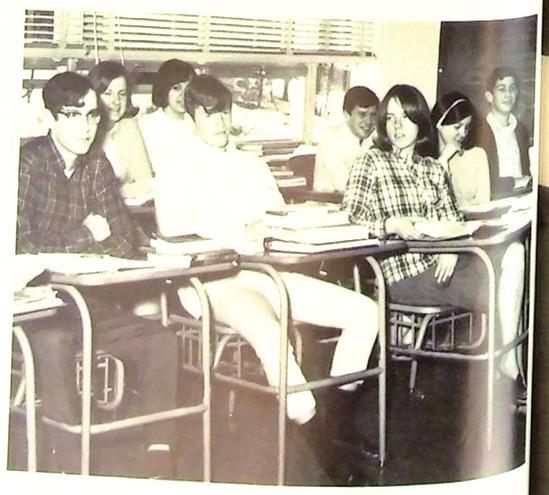

Who's camera shy?

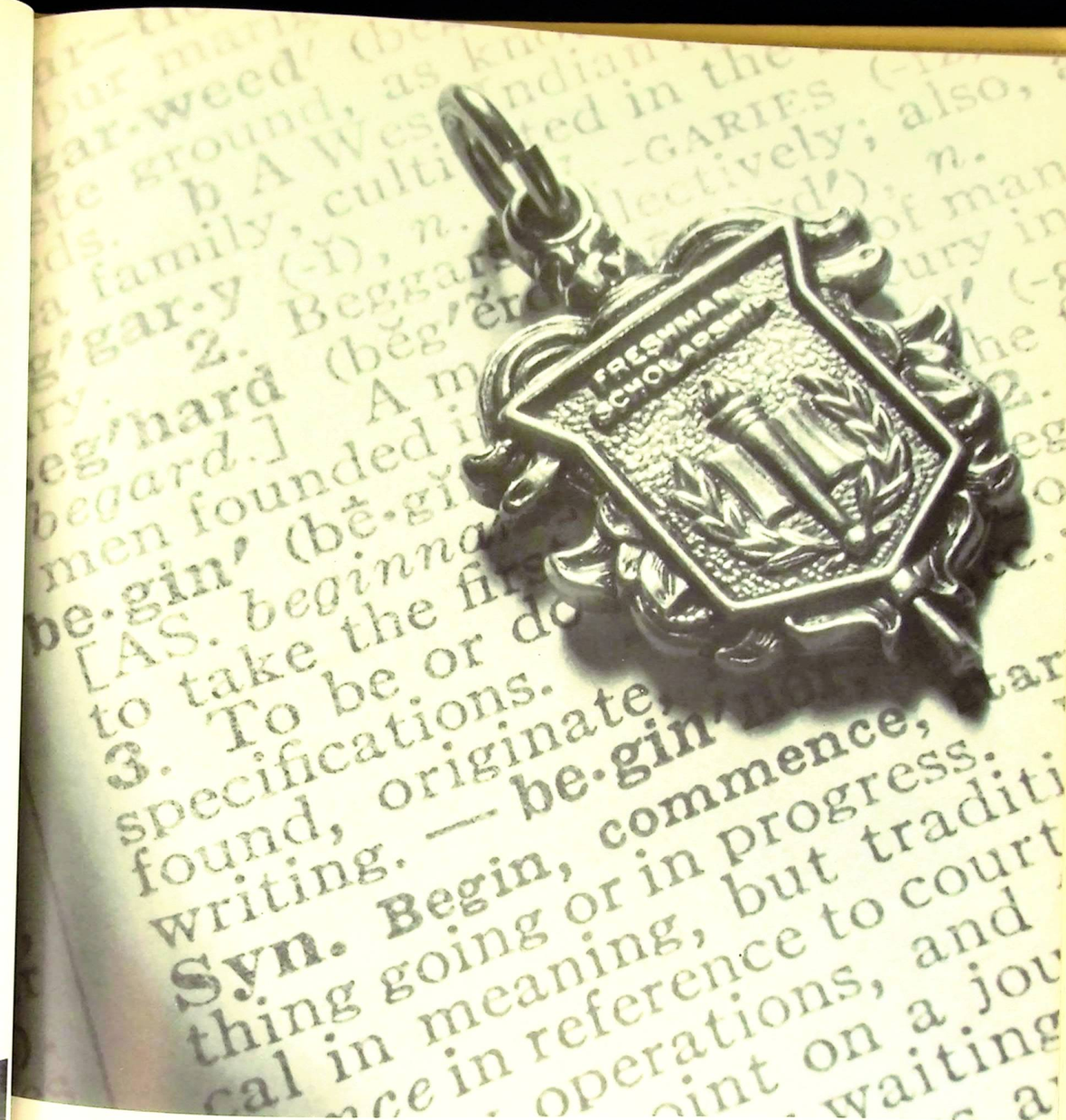

FRESHMEN

FRONT ROW: J. Nolan, D. Huling, L. Doak, S. Kristopik, R. Norway, R. Miles, K. Kilmer, C. Lockwood. SECOND ROW: S. Mead, C. Brown, M. Aschenbach, D. O'Donnell, R. Causey, R. Esbjerg, S. Quigley, K. Cassidy, C. Colgate, J. Gainer. ABSENT: R. Johnson, B. Wesche, T. Bolduc, K. Cirone. Mrs. LeMaire (Homeroom Teacher).

FRONT ROW: L. Eckstrand, M. Tanner, D. Hammond, S. Lawrence, A. Bucken, S. Weston, J. Perry, K. Ridgeway. SECOND ROW: P. Bolduc, K. Pike, J. Collins, R. White, T. Porter, R. Bronsord, R. DiNeno, D. Chase, J. Herlihy, M. Tebo, B. Robblets, G. Anderson, ABSENT: L. Johnson, C. Griffin. Mr. Schoepflin (Home Room Teacher).

FRONT ROW: T. Williams, M. McAllister, D. Moquin, B. Galemski, G. Gero, D. Burke, K. Riley, J. Mannion. SECOND ROW: J. McCormack, B. Baker, M. Peters, E. Blowers, D. Lessard, B. Storer, D. Ware, C. Kemp. J. Christensen, S. Burns, R. Sibbach, J. Smith, N. Gilbert. ABSENT: C. Clapp, K. Ray. Mr. Schools (Homeroom teacher).

FRONT ROW: B. Trottier, C. Lynch, K. Harris, K. Nolan, S. Brewer, K. Silkey, D. Burns, P. Hartswick. SECOND ROW: P. Hutchings, H. Gough, P. Therkelsen, E. DuBois, L. Butch, K. Nixon, R. Ayer, A. Eckstrand, L. Beman, D. Casassa, D. Silkey, M. Wilson. ABSENT: R. Pare, S. Werth, Mrs. Ushman (Homeroom teacher).

Cathy Lynch
Sec.

Kevin Pike
Pres.

Gil Anderson
Treas.

Jeff Herlihy
V. Pres.

Patriotic and clever to any occasion.

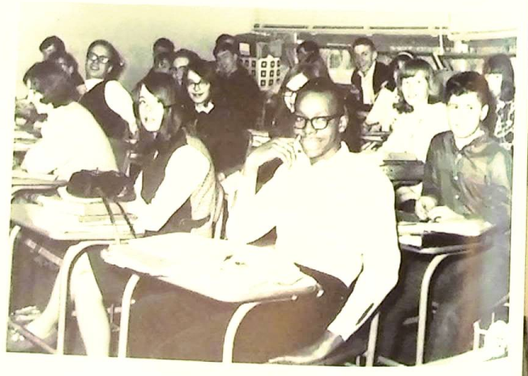

Everyone look at the birdie!

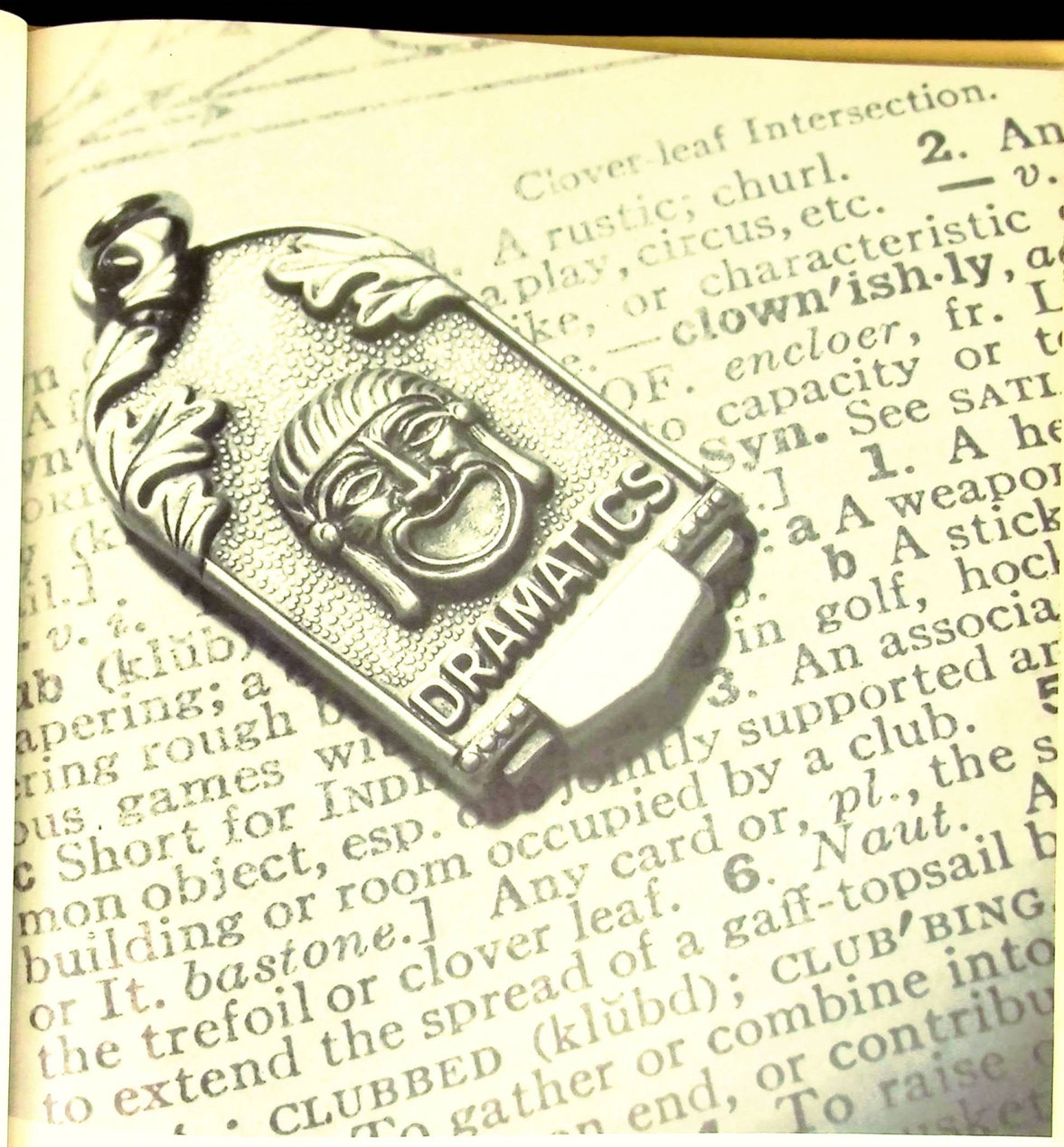

ACTIVITIES

NATIONAL HONOR SOCIETY

INDUCTION CEREMONY, NOVEMBER 17, 1965.

Officers; Roy McCord, Pres.; Evelyn Beman, Sec.; Richard Stanley, V. Pres.; David Wells, Treas.

Evelyn Beman lights the candle of character.

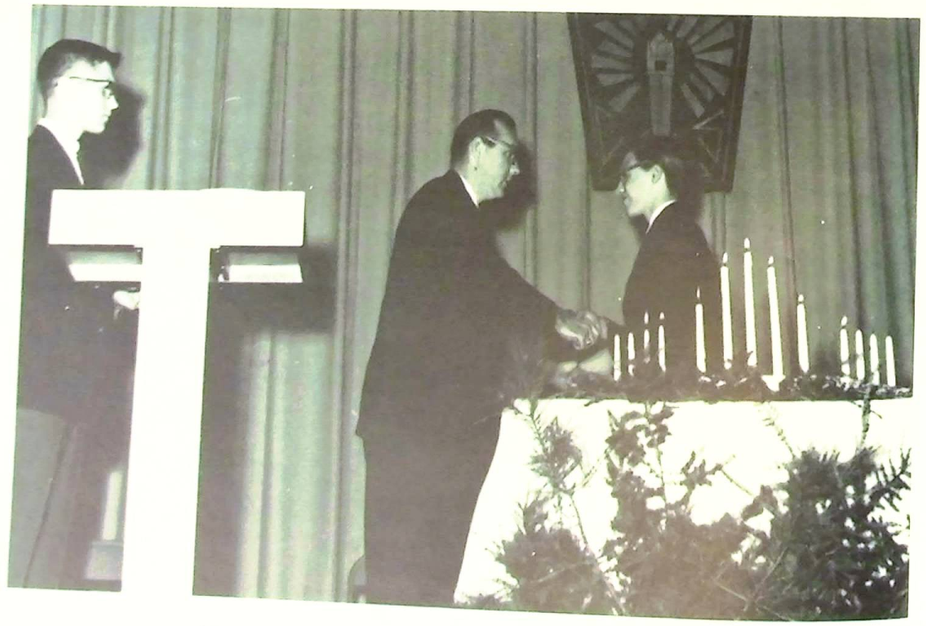

Mr. Kells congratulating new member Stanely Hutchings.

N. H. S. Members, BACK ROW: Mr. Kells, Principal; Anne Lawrence, Roy McCord, Pres.; Bonnie Miller, Michael Postle, David Wells, Treas., Evelyn Beman, Sec., Marcia Riis, Stanley Hutchings, Richard Stanley, V. Pres., Miss McCrillis, Advisor, FRONT ROW: Geraldine Mooney, Pam Stevens, Marion Field, Anne Shadford, Nancy Newhall, Kathy McLaughlin.

Candle of Leadership lighted by Pres. Roy McCord.

Guest Speaker, Principal, Gerald Kells.

STUDENT COUNCIL

FRONT ROW: J. Kaffenberger, D. Robinson, J. McLaughlin, B. Brusa (V. Pres.), G. Mooney (Sec.), R. McCord (Pres.), R. Ludorf (Treas.), P. Goodrich, K. Harris, K. Wesche, SECOND ROW: T. Grant, R. Linnell, J. Adamick, R. Shmahl, K. Pike, D. O'Donnell, M. Walker, M. Lynch, C. Mahl, S. Linnell, A. Shadford, D. Izabel, P. Cook, A. Wesche, L. Yasny, J. Perry, S. Shaw, B. Horne, J. Hall, N. Gilbert, Mr. Lynch (Adv.).

ALTERNATES

FRONT ROW: P. Schoepflin, M. Leake, B. Brusa (V. Pres.), G. Mooney (Sec.), R. McCord (Pres.), R. Ludorf (Treas.), K. Carson, M. Bellott, SECOND ROW: Mr. Lynch (Adv.), R. McCord, A. Mangold, S. Vaughan, J. Trombley, J. Braem, C. Weber, L. Palmer, C. Jenckes, J. Christensen, D. Chase, D. Bergeron, S. Tobey, R. Stanley, E. Beman, C. Cook, D. Cassassa, T. Creighton.

HIGH SCHOOL RED CROSS

FRONT ROW: C. Brown, C. Nickse, L. Kellogg, S. Tobey, (Sec), E. Beman (Pres.), S. Shaw (V. Pres.) R. McCord (Treas.), D. Lockwood, S. Drude, C. Lewis, SECOND ROW: P. Stevens, B. Pinkham, S. Ripley, M. White, G. Mooney, B. Beman, C. McCord, R. McLaughlin, A. Shadford, M. Sparrow, B. Brusa, M. Riis, K. McLaughlin, K. Freeze, B. Horne, R. Brandt, G. Emmerson, E. Hildreth, R. Flannery, W. Nadler, C. Cook, Mr. Pinkham (Adv.).

NEWSPAPER STAFF

FRONT ROW: L. Kellogg, S. Hollis, A. Lawrence (Sub. Ed.) A. Shadford (Sub. Ed.) E. Beman (Ed.), C. Perry (Co. Ed.), R. Brandt (Sub. Ed.), W. Williams, J. Melaughlin, S. Drude. SECOND ROW: Mr. Pinkham (Adv.), P. Stevens, B. Pinkham, J. Cotton, G. Mooney, M. Sparrow, B. Brusa, S. LaChapelle, J. Hall, S. Shaw, L. Burke, K. McLaughlin, D. Lockwood, K. Booth, M. Hamilton, R. McCord, B. Fowler, D. Wells.

LIBRARY AIDES

BACK ROW: Mrs. Stockman (Librarian), C. Mahl, S.Zimmerman, R. Flannery, B. Irwin, Sue Ripley, O. Rood, P. Stafford. FRONT ROW: L. Doak, C. Griffin, L. Sweeton, C. Godard, M. Lynch, K. Johnson.

CAMERA CLUB

BACK ROW: D. Wells, B. Whiton, Mr. Wagner (advisor). FRONT ROW: F. Wells, K. Pike.

YEARBOOK STAFF

BACK ROW: Mr. Griswold (Advisor), S. Zimmermann, N. Newhall, N. Washburn, E. Beman, D. Wells, T. Weston, S. Hermann, I. Burke, S. Casassa, Miss Warren (Assist. Advisor). FRONT ROW: B. Randall, J. Kaffenberger, C. Mahl (Co-editor), K. Wesche (Co-editor), J. Cotton, C. Vallee.

MUSIC DEPARTMENT

COMBINED CHORUS

Once again this year the chorus, under the direction of Miss Betty Allen, did a magnificent job at the Christmas Concert.

CONCERT BAND

MARCHING BAND

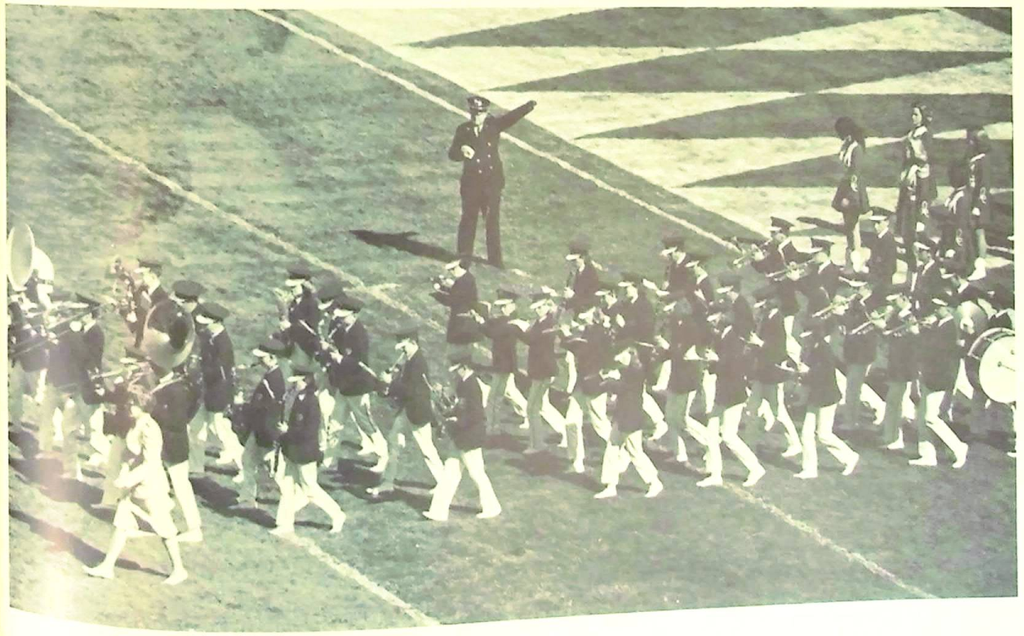

DANCE BAND

FIRST ROW: C. Lockwood, E. Michaud, B. Nuckles, Miss Allen, D. Huling, C. Colgate, SECOND ROW: M. Ayer, R. Lawrence, B. Huling, P. Hartswick, E. Huling, S. Hutchings, Drums: R. Pare.

Miss Allen in action.

CHRISTMAS CONCERT

DECEMBER 22nd, 1965

Susan Drude singing "Ave Maria."

Miss Allen receiving flowers from Rich Stanley for a job well done.

Trumpet solo by Stanley Hutchings, Rich Stanley and Eddie Huling.

ONE ACT PLAY

"OUR TOWN"

Senior make-up department.

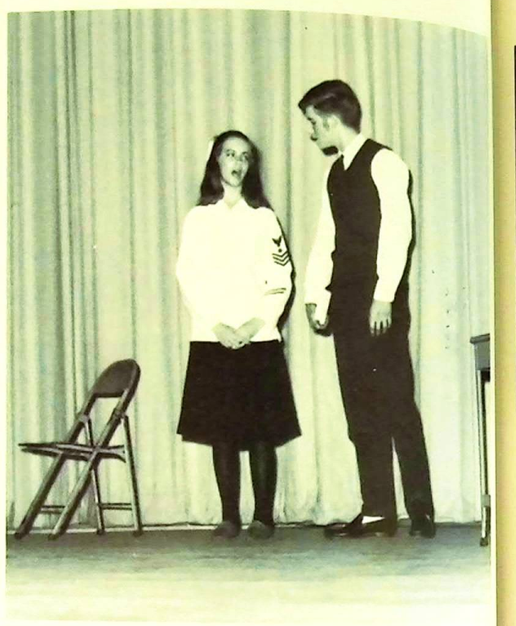

"For awhile there, you got awfully conceited, 'George.'"

"Now let's have Mendelssohns's Wedding March."

Senior Play Cast: Ann Lawrence, Doris Storer, Maria Vaughan, Ron Wiles, Gerry Mooney, David Wells, Mike Postle, Nancy Hughes, Sandy McMillan.

COMPETITION

"ARIA DA CAPO"

"A macaroon, A macaroon, I can not live without a macaroon."

Thyrsis, Prompter and Corydon.

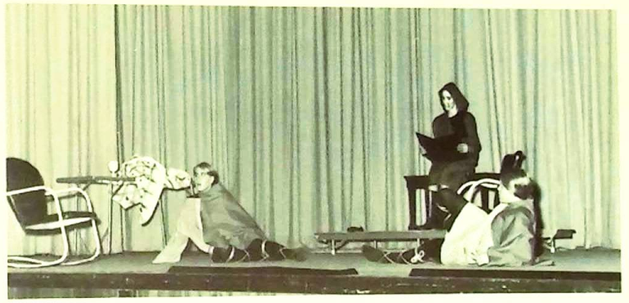

Junior Play Cast: Gerry Sylvain, Susan Drude, Jane Minsk, Janice Braem, Marcia Riis.

Junior Play Director, Miss Janet Clark, holding Peter Doe Drama Award, for performance of "Aria da Capo".

"DANBURY FAIR"

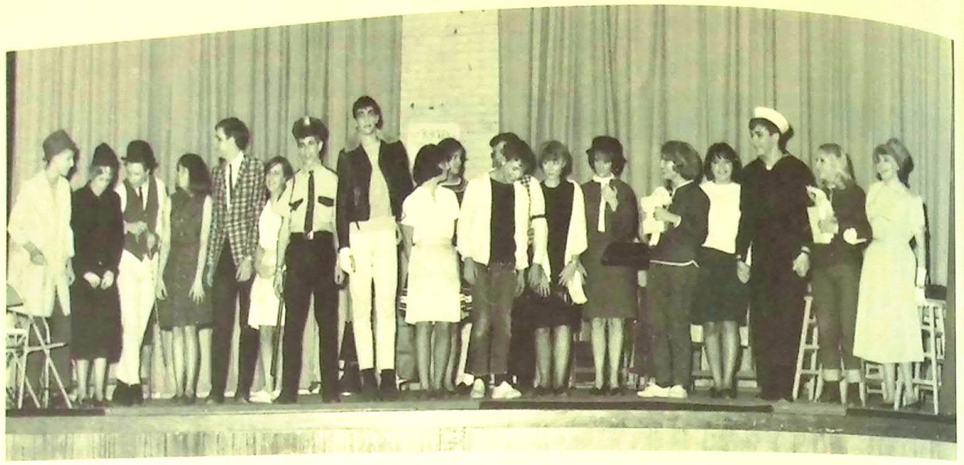

Sophomores, Play Cast: Bruce Fowler, Brenda Blodgett, Mike Lynch, Patty Cook, Brian Fogarty, Martha Collier, Ken Carson, Fred Mangold, Carla Kevorkian, Lynn Yasny, Calvin Jenckes, Chuck Conway, Robin Wundt, Marilyn Barnes, Becky Colton, Jim Desmond, Deb Braem, Barbara Beman.

"What will you have to eat, Martha?"

Sophomore Play Director, Tom Morton.

"But Lady, I only have three cents!"

QUIET ZONE

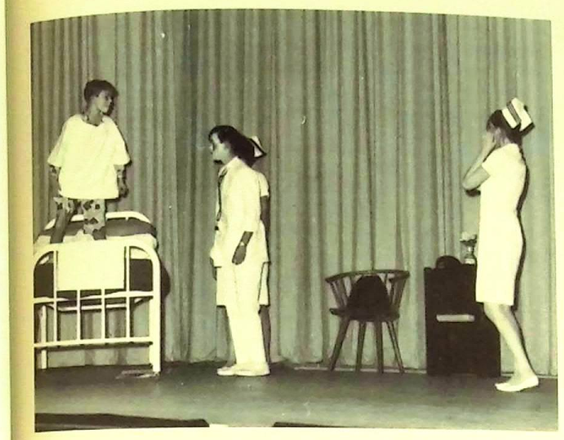

"Friends, Romans, Countrymen . . ."

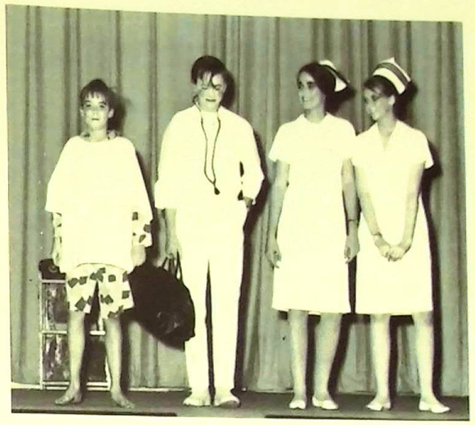

Freshman Play Cast: Joe McCormack, Steve Quigley, Jane Perry, Theresa Bolduc.

Director Seth P. Harris and Best Actor Joe McCormack.

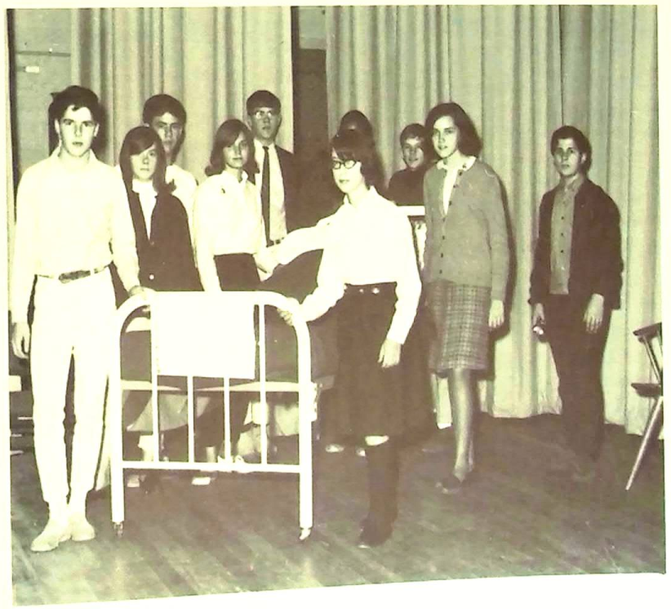

Back stage Crew.

BELIEVE IT — OR NOT!

"Hey Amy, Let's go back and get some more punch."

We see you, Mark, we see you.

Mr. Ploski, Doris just spilled a whole bottle of ink!!

The ice cream lines are murder at noon . . .

These teenage marriages have got to come to an END.

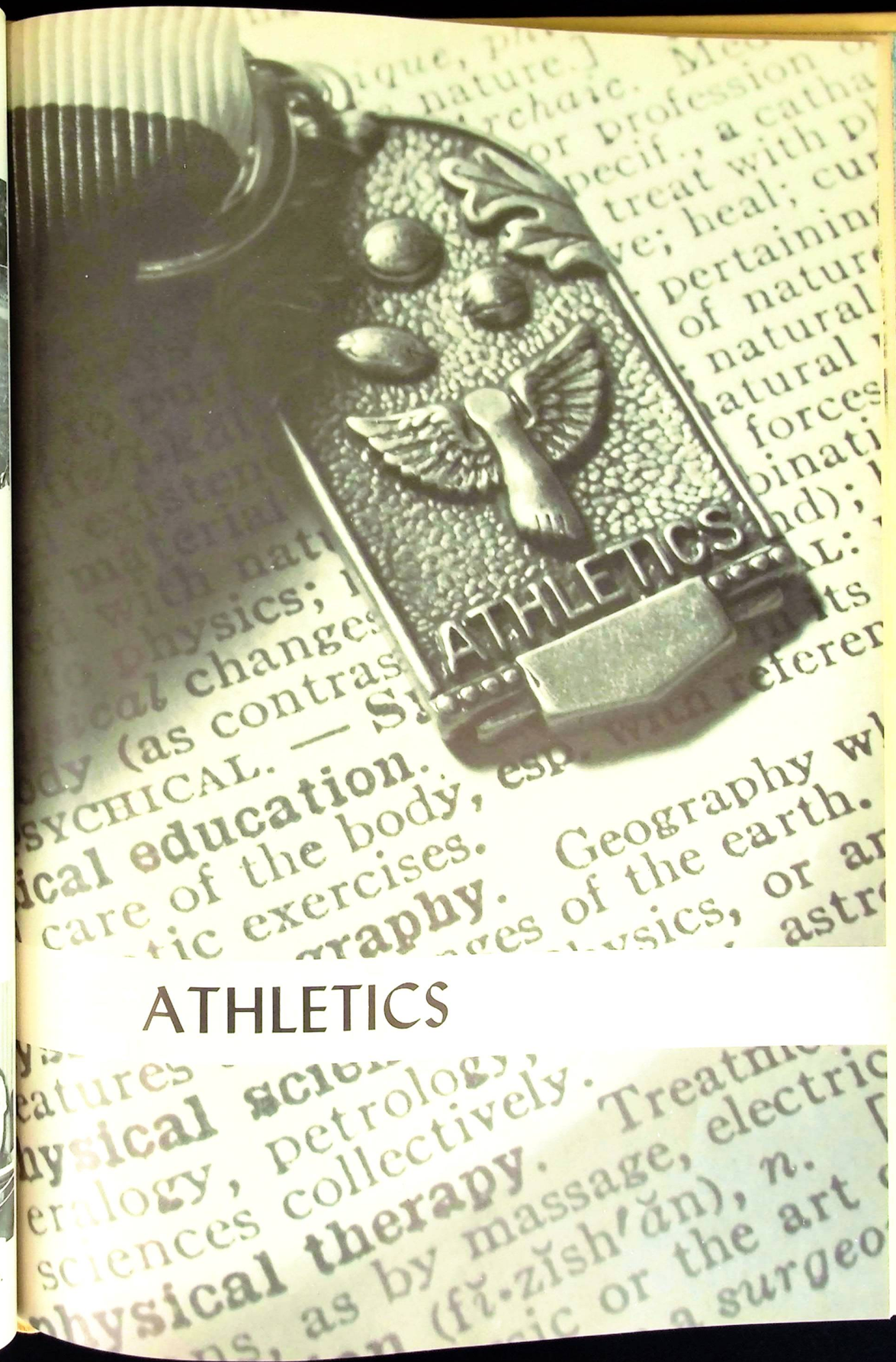

ATHLETICS

SOCCER – 1965

FRONT ROW: Les Johnson, Fred Mangold, Harvey Post, Ken Carson, Chuch Conway, Steve Shadford, Chipper Gough, Richard Clark, Richard Baker, Dave O'Donnell. SECOND ROW: Coach Stacy, Al Eckstrand, Phil Bolduc, Bob Brusa, Craig Seaton, Mark White, Colman Shattuck, Roy McCord, Ron Blodgett, Ron Ludorf, Don Slater, Joel Bigelow, Mark Hamilton, Tom Grant, Lerry Ruchland, John Hall, Kevin Buckley, Coach King.

OOOOOOOO, that smarts!

Give me that ole soft shoe!

"Ready or not, here we come!"

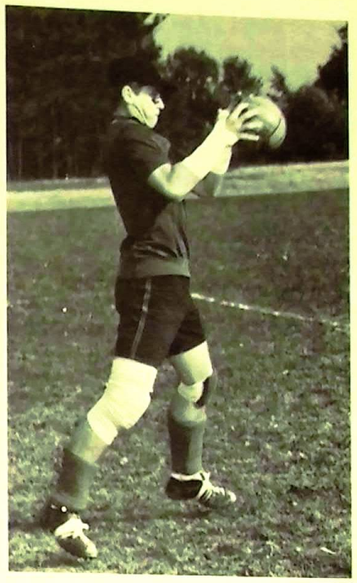

Frankenstein Meets Granby Bears!

"We're the only boys who go the orthodontist on the buddy-system!"

Twist again like you did last summer!!!

Pay attention, Mark

Big Foot, John Hall

"Hi, my name's Bob!"

Hey Bob, where did the ball go?

VARSITY FIELD HOCKEY

FRONT ROW: Miss Grogan, Sue Zimmermann, Nancy Newhall, Nancy Jo Baker, Gerry Mooney (capt.), Mary Lynch, Debbie Pike, Kathy McLaughlin. BACK ROW: Althea Wesche (mgr.), Ellen Hildreth, Karen Booth, Carol Gilbert, Charlotte McCord, Brenda Blodgett, Regina Marovich, Gretchen Booth (mgr.).

The Varsity in action.

Sue Zimmermann and Captain Gerry Mooney.

JUNIOR VARSITY FIELD HOCKEY

FIRST ROW: Miss Grogan, Doris Storer, Jeanne McMillan, Karin Johnson, Sue Tobey, Pat Cook, Jane Cook, Althea Wesche, (Mgr.), BACK ROW: Gretchen Booth, (Mgr.) Bonnie Miller, Maria Vaughan, Linda Palmer, Ruth McLaughlin, Sune Tuffin, Bridget Keenan.

50 yd. Line Bully

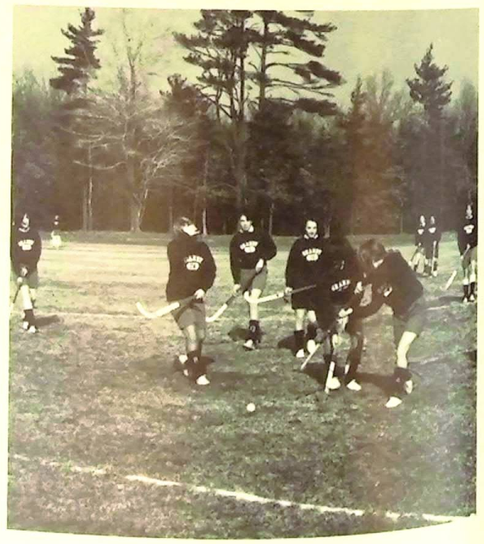

J.V. in action.

VARSITY BASKETBALL

BACK ROW: J. Hall, M. Hamilton, C. Norway, C. Perry, R. Blodgett, R. Gilbert, T. Grant, M. Carlson, B. Brusa. FRONT ROW: Mr. King (Coach), P. Bokduc, R. McCord (Captain), R. Ludorf, T. Creighton (Mgr.), A. Eckstrand (Mgr.).

JUNIOR VARSITY BASKETBALL

BACK ROW: Mr. Stacy (Coach), M. Wilson, H. Post, N. Gilbert, W. Gough, K. Carson, A. Eckstrand. FRONT ROW: T. Creighton (Mgr.), D. O'Donnell, B. Sesche, J. McCormack, M. Aschenbach, S. Quigley.

SENIORS

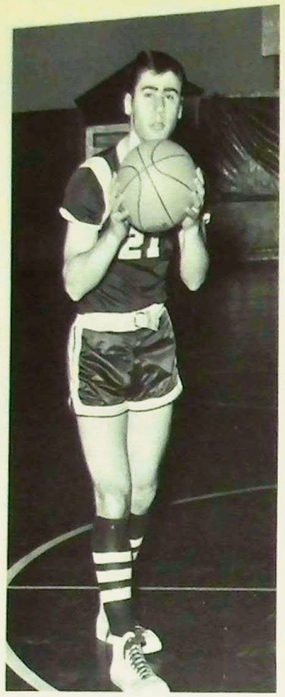

Phil Bolduc

Captain
Roy McCord

Ron Ludorf

Nothing like a little assist from your opponent, hey Roy!

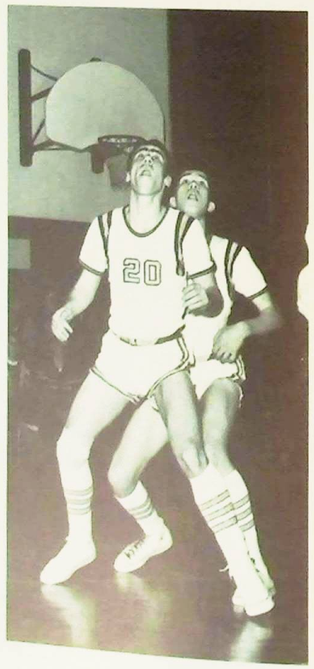

It's a bird, it's a plane, it's . . .

All this on only two years of ballet???

Lean to the left, lean to the right, . . .

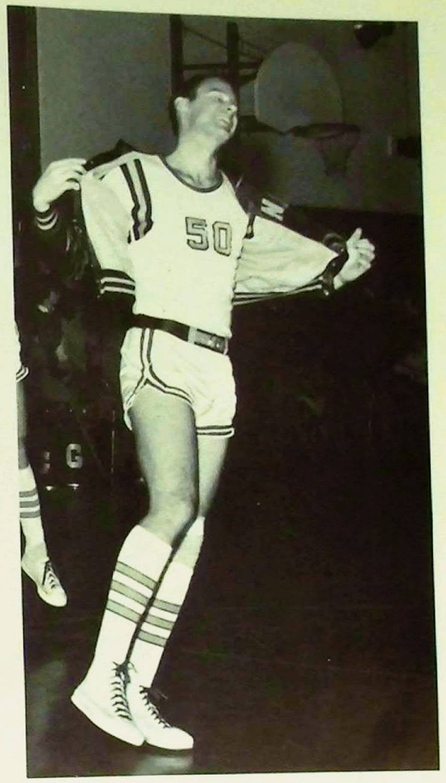

I'm the Greatest!

Rush by McCord . . .

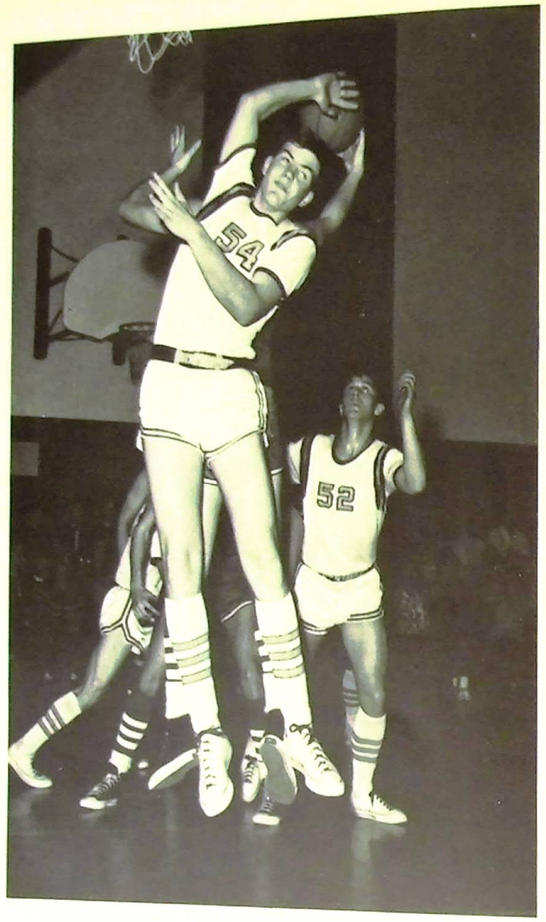

He went that-a-way!

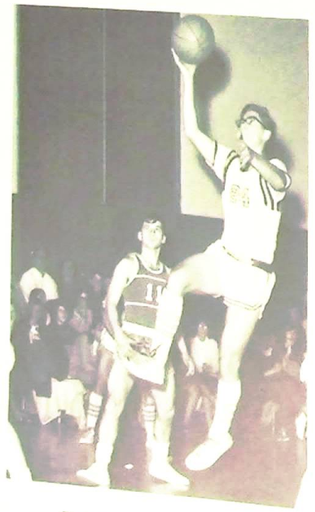

Roy scores again!

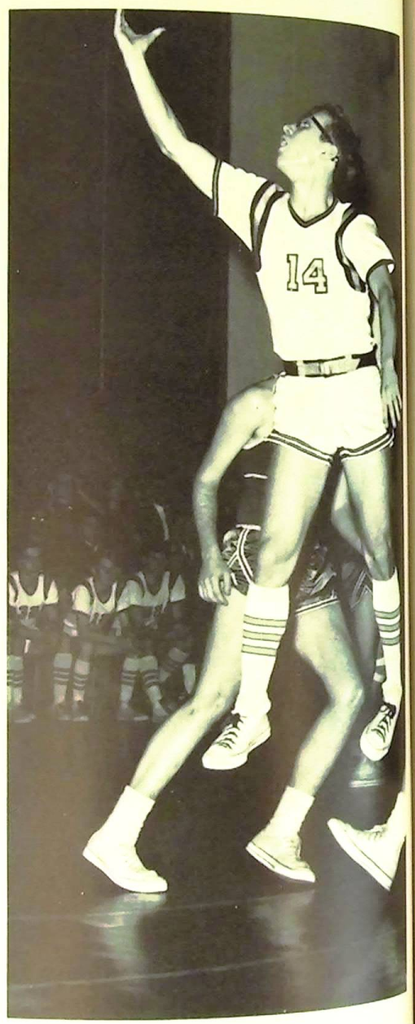

He's got a lot of bounce for a little guy!

BELIEVE IT – OR NOT!

It's empty but I'll never tell!

Typical Juniors: leaving their rubbish behind.

Now, John, is that any kind of an attitude???

Now follow me . . . 1, 2 . . . , 1, 1 . . .

What's in my thermos??? Oh, nothing!!

CHEERLEADERS

Captain and senior cheerleader, Amy McCormack

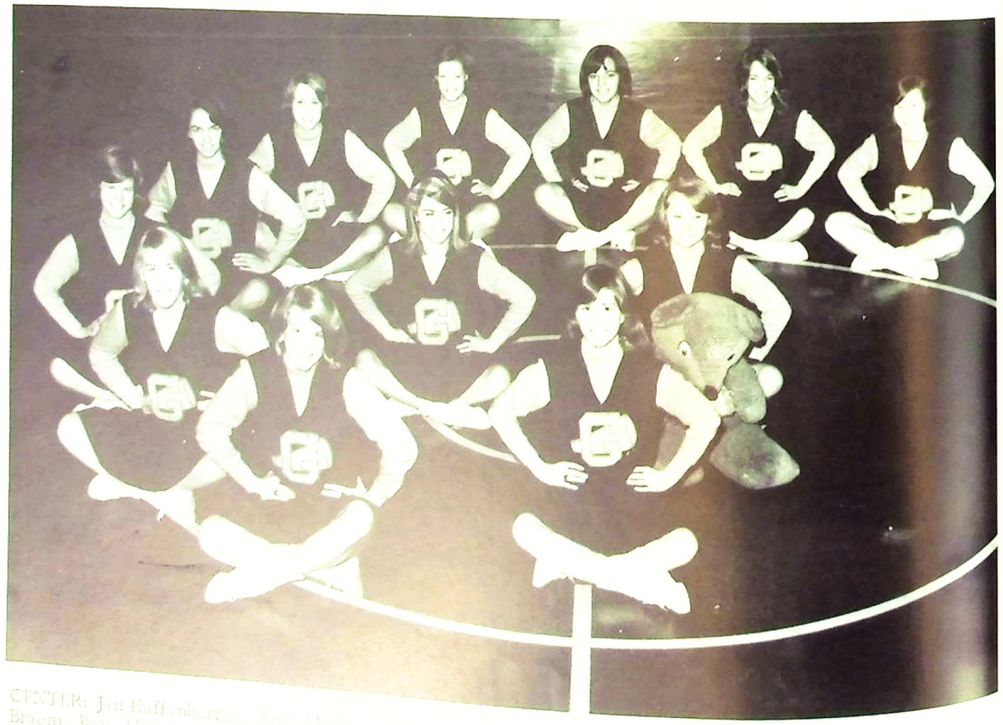

CENTER: Jan Kaffenberger, Amy McCormack, [illegible] Ford. CLOCKWISE: Pam Stevens, Marcia Riis, Janice Braem, Bev. Haines, Carol Pierson, Kelly Vorenkamp, Linda Holcomb, Donna Izabel, Sherry Linnell, Martha Coffjel.

Brand new uniforms, Brand new cheers.

Soccer Season -- cheerleaders at half time.

COMMUNITY DRUG
INC.

COLLEGE HIGHWAY
SOUTHWICK, MASS.
COMPLETE LINE TO MATCH BOX SERIES
H.O. ACCESSORIES

HALLMARK CARDS -- RUSSELL STOVER CANDIES

PRESCRIPTIONS DELIVERED

COMPLIMENTS OF

GUAY & KELLOGG

GRANBY, CONNECTICUT

POWERS CHEVROLET
INCORPORATED

TELEPHONE 653-2535

COLLEGE HIGHWAY GRANBY, CONNECTICUT

Compliments of

MAGIC MIRROR BEAUTY SALON

Simsbury

GRANBY INSURANCE AGENCY

10 Hartford Avenue
Granby

General Insurance
653-2544

Charles J. Mirick - Robert T. Dunne

TELEPHONE
NA 3-7409

LARRY'S FLYING "A" SERVICE

TURNPIKE ROAD
WINDSOR LOCKS
CONN.

Compliments of

CENTER JEWELERS
IN
GRANBY CENTER

also
Watch, Clock & Jewelry Repairs

CRANBERRY
POND
ANTIQUES

Documentary Fabrics and
Wallpaper

College Highway, Granby
653-2773

CONGRATULATIONS

from

MR. AND MRS.
WILLIAM A. WESCHÉ, JR.

Compliments of

PAUL L. AVERY

INSURANCE

Tel. 653-6579 or 522-8459

DART'S

Appliance and
Power Equipment Co.

SALES & SERVICE
Appliances Lawn Mowers - Snow
Blowers - Power Equipment - Etc.

258 Salmon Brook St.
Granby, Conn. 653-3402
Spencer Cruickshanks, Prop.

ZABLOCKI'S

Fashions For The Family
And
Shoes

563 Hopmeadow Street
Simsbury, Conn.
658-4685

Compliments of

HIGH MEADOW

Chip-wich Corp.

Best Wishes to The Class of 1966

THE KNIGHTS OF GRANBY

653-2244

Member
Real Estate Board of Greater Hartford
Nat'l. Assoc. Real Estate Boards
Nat'l. Institute Real Estate Brokers

Paul Knight
Builder

Joan K. Knight
Realtor

16 Hartford Avenue Granby, Connecticut

GRANBY EDUCATION ASSOCIATION

Congratulates

The Class of 1966

SIMSBURY LANES

Good Luck
and
Good Bowling
to
The Graduating
Class of '66

COMPLIMENTS OF

MILTON ROBBLETS

GRANBY, CONNECTICUT

To you, the class of 1966, we wish to extend our very best wishes. As friends, you have guided and helped us in many ways. You have set a good example for us and other classes to follow. We hope that we will be as worthy Seniors as you have been.

Thank you and good luck to each of you in everything you do.

Sincerely,
The Class of 1967

OLDFIELD OFFICE SERVICE

Telephone Answering Service
Secretarial Service

920 Hopmeadow Street
Simsbury, Connecticut

HELLO

from

DOG HAVEN

Mary Edgerton

"A home between
homes for Animals"

653-2714

Colonial Furniture
Reproductions and
Accessories

Unusual Gifts
Country Store

DEMING CRAFTSMEN

College H'W'Y. Granby, Conn.
1 mile north of Center

New England's Most Interesting Center
for Americana

Compliments of

MR. AND MRS.

HENRY C. COTTON

THE
HAYES-HULING
FUNERAL
HOME

Granby

Gerald T. Hayes - Edwin E. Huling

Members of County, State, and National

Funeral Directors Associations

New Home and Modern Facilities

364 Salmon Brook Street

Granby, Connecticut

"The Best for Less
Since 1872"

THE GRAND UNION

10 Hartford Ave.
Granby, Conn.

Compliments
of

*FRANK'S
PHOTO
SERVICE*

*SALMON
BROOK
COFFEE SHOP*

Compliments of

BREWER'S SUPERETTE

College Highway
Granby

COMPLIMENTS OF

*WESTOVER
MARKET*

SIMSBURY, CONN.

*WILD BROOK
FARM*

BEST OF LUCK TO THE CLASS
OF '66

Mr. & Mrs. Darwin Highes

Congratulations Class of 1966

OPAL JEWELERS

Guaranteed Watch Repairing
Gifts for the Entire Family
1408 Hopmeadow Street
Simsbury

PETER OLIN

LANDSCAPE SERVICE
170 East Street
North Granby, Conn.
653-3912

*CONGRATULATIONS
TO
THE CLASS
OF
1966*

COMPLIMENTS OF

WAGNER FORD

SIMSBURY CONNECTICUT

FLAVOR MOUNT FRUIT FARM

563 College Highway
Granby, Conn.

HOME GROWN
Wild Blueberries Peaches Pears Plums
Apples Sweet Corn Assorted Vegetables

ALSO

Sweet Cider from our own mill

****

Cheese Pie Cherries Preserves

Wedding Invitations Advertising Book Matches

JUNE SHATTUCK FELEY

"Granby Press"
Printing -- And -- Mimeographing

Salmon Brook Street, Granby, Connecticut
Tel. 653-6158

COMPLIMENTS OF

MEYER & MENDELSOHN DIV.
BAYUK CIGARS, INC.

Granby, Connecticut

Compliments of

COLONIAL ICE CREAM SHOPPE

Simsbury, Conn.

Compliments of

STUDENT COUNCIL

Best wishes for a most successful future to the members of the CLASS OF 1966

HALL BROTHERS, INC.

Furnishing electrical products and services for home and business since 1916

830 Hopmeadow Street
Simsbury

FRIGDAIRE

Spalding Rawlings

BOB'S SPORTING GOODS

Complete Ski Outfitters

Sporting & Athletic Equipment

776 Hopmeadow St.

Simsbury, Conn.

MacGregor Wilson

Best Wishes to the Class of '66

DOYLE'S DRUG STORE

834 Hopmeadow St.
Simsbury, Conn.

FREE DELIVERY
PHONE 658-7654

"The Big City Pharmacy with the Country Store Friendliness"

Compliments of

VARIETY FAIR

Granby Shopping Center

Community Operations

by

Community People

LUMBERJACK STORES

Hartford Ave.
East Granby

Hardware and Building Materials

Eat delicious pizza

Hot Oven Grinders

Spaghetti at its Best

ANTONIO'S PIZZA

Phone in your order

It Will Be Ready When You Get Here

College Highway
Shopping Center

Simsbury 658-7629

Compliments of

GRANBY
LAUNDRY VILLAGE

Bank Street
Shopping Center

Granby, Conn.

BILL'S
PACKAGE
STORE

Hartford Avenue

East Granby, Conn.

WALTER SIMMONS
& SONS

Supplies for Home,
Seed, Fertilizer,
Power Equipment.

Hartford Avenue

Granby, Conn.

Best Wishes from

TANNER'S
SERVICE STATIONS

6 Hartford Ave.

Telephone: 653-3811

Compliments
of

NORMA'S
HAT SHOP

Granby, Conn.

KARL G. KAFFENBER, JR., M.A.I.

REAL ESTATE APPRAISALS

167 Washington Street
Hartford, Conn.

JAckson 2-6316

Compliments of

GRANBY PACKAGE STORE

Granby, Connecticut

Compliments of

GRACE'S BEAUTY SALON

Granby, Connecticut

Compliments of

GRANBY SELF-SERVICE LAUNDERMAT, INC.

Featuring Maytag Washing Machines

10 Hartford Ave.
Granby, Connecticut

Compliments of

CHICOTE BEAUTY STUDIO

Mrs. John Dworak

49 Hartford Avenue

Granby

653-6143

THE SIMSBURY BANK AND TRUST COMPANY

Offices in Avon, Granby, and Simsbury

Member of The Federal Deposit Insurance Corporation

Congratulations
to
The Class of 1966

PHILLIPS SPORTSWEAR

women's casual clothes

College Highway Shopping Center

Simsbury, Conn. 658-9181

Compliments to the

Class of 1966.

RICHARDSON'S CHILDREN SHOP

"Where Brand Names Assure You of Quality."

College Highway Shopping Center

Simsbury, Conn. 658-9262

Best Wishes

PIONEER DAIRY

Southwick, Mass.

569-6132

BEST WISHES

to the

class of 1966.

Compliments

of

LORING STUDIOS

Pratt Street

Hartford

BEST WISHES

VALLEY FUNERAL HOME

COMPLIMENTS OF

GRANBY GARAGE

GRANBY, CONNECTICUT

SHAW'S GARAGE

Chevrolet Sales
and Services

Main Street

653-2734
North Granby

GRANBY CONSTRUCTION

We Turn Ourselves Upside
Down To Serve You

West Granby, Conn.
653-6181

Compliments

of

The Senior Girls' Gym Class

Compliments of

GRANBY
BARBER
SHOP

BILL GRISWOLD'S DOG TRAINING CLASSES

Granby, Conn.
653-3738

Dear George:

If you decide not to sing with "The Shadows" this summer, come on down and train along with me.

Bill

GEORGE A. ROSSETTI, INC.

Radio . Color Television . Appliances

Sales and Service

1515 Hopmeadow St.
Simsbury, Conn.

Telephone
658-4880

The Best of wishes

to the class of '66,

from a canine grad
of Mr. Griswold's school.

PATRONS AND PATRONESSES

Mr. & Mrs. Richard K. Ayer
Mr. & Mrs. John M. & Maria T. Ahrens
Mr. & Mrs. Harold L. Beman
Mr. & Mrs. Kenneth E. Burke
Mr. & Mrs. David A. Casassa
Mr. & Mrs. Robert Castle
Mr. & Mrs. Charles D. Clark
Mr. & Mrs. John F. Condon
Mr. & Mrs. Henry C. Cotton
Mr. & Mrs. Gerald Gilbert
Mr. & Mrs. Wolfgang Hermann
Mr. & Mrs. Karl G. Kaffenberger, Jr.
Mr. & Mrs. Robert W. Lawson
Mr. & Mrs. Raymond R. Linnell
Mr. & Mrs. Stanley E. Ludorf
Mr. & Mrs. George Lyons
Mr. & Mrs. Newton Lyons, Sr.
Mr. & Mrs. William P. Lyons
Mr. & Mrs. Edward Mahl
Mr. & Mrs. C. Ray McMillan
Mr. & Mrs. William T. Miles
Mr. & Mrs. John E. Miller
Mr. & Mrs. Harold J. Mooney
Mr. & Mrs. Roger H. Newhall
Mr. & Mrs. J. Pestritto
Mr. & Mrs. B. Dow Postle
Mr. & Mrs. Harold Randall
Mr. & Mrs. William E. Storer
Mr. & Mrs. Robert D. Strubell
Mr. & Mrs. Hervey Thibodeau
Mr. & Mrs. Lawrence Thurston
Mr. & Mrs. Paul H. Vaughan
Mr. & Mrs. George A. Washburn
Mr. & Mrs. Edward L. Wells
Mr. & Mrs. William Wesche, Jr.
Mr. & Mrs. Barrett L. Weston
Mr. & Mrs. Stuart L. Wiles
Mr. & Mrs. John P. Wilkinson
Mr. & Mrs. Allen J. Zimmerman

COMMERCIAL AND PROFESSIONAL FRIENDS OF THE SENIOR CLASS

Dr. Martindale
Arline Mooney
Milkey & Davis
Dr. Stout